The only newspaper in Washington with the Associated Press news every morning in the year.

The Washington Post.

The weather—Fair today and tomorrow; slowly rising temperature. Temperature yesterday—Highest, 82; lowest, 69. Weather details on page 11.

NO. 19,058. ENTERED AS SECOND CLASS MATTER POSTOFFICE, WASHINGTON, D. C. WASHINGTON: MONDAY, AUGUST 20, 1928. * TWO CENTS.

COPYRIGHT, 1928, BY THE WASHINGTON POST CO.

HASSELL PLANE BELIEVED LOST AS RADIO FROM GREENLAND SAYS SEA FLIERS ARE HOURS OVERDUE

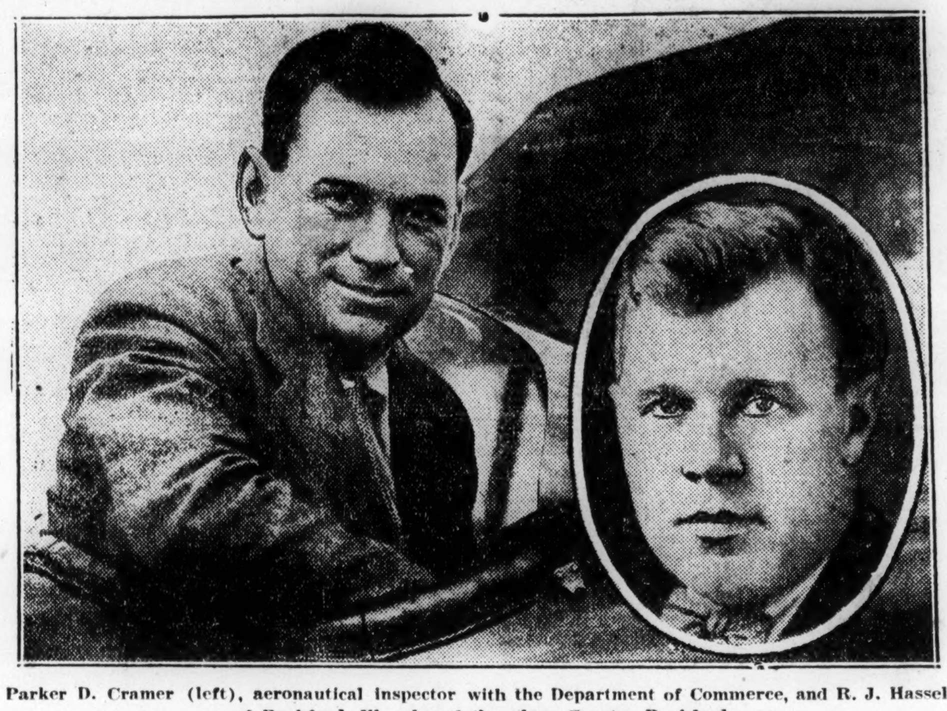

Parker D. Cramer (left), aeronautical inspector with the Department of Commerce, and R. J. Hassell, of Rockford, Ill., aboard the plane Greater Rockford.

Sweden-Bound Aero Last Heard by Wireless at 3 A. M. Yesterday.

HAD BEEN EXPECTED AT MT. EVANS AT 8 A. M.

Leader's Wife, at Home in Rockford, Ill, Holds That Husband Is Safe.

Rockford, Ill., Aug. 19 (A.P.).—"No sign of Hassell yet. Long overdue. Etes."

Those words, tonight, radioed from Mount Evans, Greenland, to the Rockford Chamber of Commerce, apparently rang the knell of the flight of the Greater Rockford, piloted by Bert Hassell and Parker Cramer.

The message was signed by Elmer Etes, plane mechanic, who was sent ahead of the flight to await the Greater Rockford's arrival.

The Greater Rockford was flying from Cochrane, Ont., to Mount Evans on the second leg of its flight from Rockford to Stockholm, Sweden. It was scheduled to arrive at Mount Evans at 8 o'clock this morning.

It had left Cochrane at 11:12 a. m., yesterday morning with gasoline sufficient for 26 hours aboard, enough to carry the fliers until 1 o'clock this afternoon.

Radio signals were received until 3 a. m., today, at which time they indicated the plane was out 75 miles from the Coast of Labrador, 400 miles from its goal, and going strong.

Hope that the fliers might have attained their destination was strong during the day, however, because it was impossible for radio station NX-1XL at Mount Evans to communicate with the United States during the day.

Can Send Only at Night.

The station is part of the University of Michigan Greenland expedition and is too weak to transmit successfully except at night. The message from Etes, however, dampened the hopes of the most optimistic.

Don Nix, radio expert of the Burgess Battery Station, Madison, Wis., received all reports known to have been sent by the Greater Rockford, operating on a wave band of 32.8. He was unable to get a call signal since 3 a. m. today, but he is continuing at his post tonight.

Late tonight a radio message from Prof. W. H. Hobbs, head of the University of Michigan expedition, to the chamber of commerce stated that the weather "was perfect all last night and today."

Hobbs declared that an accident could only have befallen the plane through motor or structural trouble, as the weather conditions could not have been more favorable.

While a restless citizenry, fretted by a sleepless night, stands massed and silent before newspaper bulletin boards, Mrs Rosalie Hassell, wife of Bert Hassell, stays quitely in her little home, caring for her two children.

She was secure today in the belief that her husband is safe.

"You wait and see," she told anxious neighbors. "You won't hear anything for a while, and then there will be a radio from Greenland that he landed safely."

Mrs. Hassell Not Worried.

She knows she must not worry—that was her husband's command to her yesterday in a telephone conversation from Cochrane, Ontario, just before he hopped off.

"Don't worry, darling," he told her. "We'll make it all right."

Mrs. Hassell, as the wife of a man who has been flying since 1915, knows something of aviation. She found hope in the report that the plane was 75 miles off Cape Chidley at 3 a. m.

"He has reached Greenland by now," she declared. "Planes that fly as long as that don't stop suddenly. If they were going to have trouble with the motor or plane, it would have happened earlier on the trip.

"When they got to the coast of Labrador, their troubles were behind them. They had plenty of gas to go through.

BOY, 20, HELD IN ALEXANDRIA POLICE KILLING

Carl Crockett, Taken Here, Denies Complicity in the Hummer Slaying.

SOUGHT BY SERGEANT ON FAIRFAX CHARGES

Earlier Capital Suspect Not to Be Freed Until Bullet Clew Is Cleared.

Carl "Brother" Crockett, 20-year-old fugitive from justice, was arrested here yesterday morning in connection with the murder Saturday of Sergt. Elton B. Hummer, of the Alexandria police forc .

The youth, described by poli e as the "principal suspect" in the murder case, was taken into custody by Capt. W. W. Campbell, chie. of th Alexandria police force, at the home of his parents, Mr. and Mrs. Hugh W. Crockett, 426 Seventh street southwest.

After arresting Crockett, Capt. Campbell brought to Washington a bullet that was found in Sergt. Humr. er's body. This will be turned over to Bureau of Standards experts who will try to determine whether it was fired from the .45-caliber automatic pistol which was found on Thomas Vance, a colored suspect now being held at the Ninth Police Precinct station.

If it is decide . that the bullet could have been fired from Vance's weapon the colored man will be questioned further about his movements at the time of the murder. If it is not, he probably will be released.

Crockett Sought By Hummer.

Crockett has been sought ever since Sergt. Hummer was shot at one o'clock Saturday morning at the entrance to an alley on South Alfred street, Alexandria. Late Saturday night a large force of Alexandria and Fairfax County police thought they had him trapped on the farm of a relative near Seminary Hill, but when they closed in on the farmhouse they found nothing.

According to Capt. Campbell, Crockett jumped out of the window of the farmhouse when he saw the officers approaching, and then made his way to Washington, walking part of the way and riding in a bus for the remainder.

Crockett, who has lived with his grandmother in Alexandria, in preference to living with his father and stepmother, escaped from Sergt. Hummer about two weeks ago after the policeman had taken him into custody for the Fairfax County authorities.

He had been arrested on a liquor and statutory charges but had been released when relatives put up the bond required. Later these relatives recalled the bond, and Alexandria police were asked to rearrest Crocket. Sergt. Hummer and Serpt. Edgar Sims found him at his grandmother's house in Alexandria. They granted him permission to go to his room and he leaped out of a window and fled.

Youth Denies He Fired Shot.

Capt. Campbell, who arrested Crockett yesterday, after receiving a tip as to his whereabouts, declared that the youth emphatically denied that he had killed Sergt. Hummer. He said he had fled because of the Fairfax County charges. It was his intention, he told Campbell, according to the officer, to surrender himself in Fairfax when his trial came up.

Capt. Campbell indicated that he was not entirely satisfied with Crockett's story, and said he planned to question him further. In booking Crockett Campbell wrote the word "investigation" in the arrest column.

The identity of the man who told the police where they could find Crockett was not revealed by Capt. Campbell. This man appeared at the Alexandria police station yesterday morning and asked for Campbell. When the captain came out, he asked him if he had his gun, black jack and handcuffs. When the police chief assured him that he did, the man told him he would lead him to Crockett's hiding place.

If the man anticipated that Capt. Campbell would need these weapons, however, he was mistaken. The actual arrest was anything but dramatic. Capt. Campbell found young Crockett sitting in the parlor of his parents' home listening to the radio.

As Campbell entered Crockett arose and walked forward to greet him. He then accompanied him to Alexandria, without even so much as a protest, although he did insist that he was innocent of the Hummer murder.

Only Two Suspects Held.

Campbell revealed late today that at direction, a squad of Washington detectives searched for the fugitive in the Crockett home here Saturday afternoon. At that time his stepmother insisted that she had not seen him.

Yesterday Mrs. Crockett told Campbell that she knew nothing of the presence of her stepshon until she awoke in the morning and found his shoes in the bathroom.

With the exception of the colored man, Vance, Crockett now is the only suspect who is being held in connec-

CONTINUED ON PAGE 2, COLUMN 3.

English Woman Swims Channel as Man Quits

Ivy Hawke Completes Passage of Strait in 19 Hours and 16 Minutes. Frank Perks Gives Up Attempt to Cross.

Dover, England, Aug. 19 (A.P.).—Miss Ivy Hawke swam the English Channel from Cape Grisnez, France, to Dover, completing the ordeal early this afternoon after being in the water 19 hours and 16 minutes.

Miss Hawke, whose home is at the Beach resort of Brighton, is the fourteenth to accomplish the swim since Capt. Webb's conquest in 1875.

She started from Cape Grisnez at 9:46 o'clock last night under the most favorable weather conditions. Soon she was overhauled by Frank Perks, of Birmingham, who took to the water at 10 o'clock. Perks, however, became exhausted and quit at 8 o'clock this morning.

Miss Hawke swam a slow but powerful stroke and her crossing was uneventful except when she suffered a cramp for a time. The hardest part of the feat was after she had entered St. Margaret's Bay, under the cliffs of Dover, when contrary currents forced her to extend herself to the utmost to make land. As she touched the rocks at Hope Point, east of Dover, she fell back exhausted but quickly recovered when she was taken aboard a tug. When the tug reached Dover Miss Hawke was able to land and walk unaided up the pier.

ABDUCTION CHARGED TO U.S. IN OIL CASE

Blackmer Indictment Based on Kidnaping of Secretary, Declares Paper.

SAYS SHE WAS GRILLED

Denver, Aug. 19 (A.P.).—The Denver Post says in its Sunday edition that the perjury indictment against Henry M. Blackmer, multimillionaire oil operator, is based upon information obtained by Government agents through the abduction for questioning of Miss Martha Thompson, former secretary of the wealthy fugitive.

That the tactics alleged to have been used by the Federal agents in obtaining Miss Thompson's statement will form the basis of a bitter court fight in the event Blackmer is brought back from France to face the indictment seemed certain, as Attorney Tyson S Dines, of counsel for the oil man, has cleared the decks here against the Government's next move.

Blackmer has been in voluntary exile in France since the Federal investigation into the Teapot Dome case started several years ago, and it is upon this indictment that extradition proceedings will be instituted.

The Denver paper says Miss Thompson was accosted by a secret service man in an automobile one morning early last June while on her way to work, was asked to ride to town, but instead of being left at the offices of the Midwest Oil & Refining Co. was whisked away to the offices of United States District Attorney George Stephan, and that there she was subjected to a grilling by Oliver Pagin and a man named Deibert, special Government agents from Washington.

When asked about certain of Blackmer's income tax returns upon which her name appears as notary, the young woman is alleged to have told a story which belied certain statements Blackmer is said to have made therein.

While Miss Thompson was being questioned the writs of attachment which were calculated to tie up $8,500,000 of Blackmer's wealth in the United States were served here and in New York.

Policeman Is Wounded By New York Gunman

New York, Aug. 19 (A.P.).—A gunman, using a pistol equipped with a silencer, shot and wounded a policeman early today on the lower East Side.

Patrolman George M. Egan, the wounded policeman, said the shot was fired by one of four men in an automobile as it sped by him. He said the attack was unprovoked.

CHINA MAY APPEAL TO TREATY NATIONS

Is Held Likely to Approach Washington Pact Powers Against Japan.

DIPLOMATIC BREAK NEAR

(Special Cable Dispatch.)

Shanghai, Aug. 19.—Reports from Japanese news agencies that the text of Foreign Minister C. T. Wang's latest note regarding the treaty question has been received in Tokyo, and that the Japanese foreign office does not intend to publish it, advances the situation into its next stage.

It is understood from a reliable source that the Nanking government expected this attitude, because Wang's note explains China's side of the treaty question and Tokyo, therefore, prefers not to publish it. Nanking considers it has observed diplomatic propriety and is now free to publish the note on its own account, which may be done soon.

The Nationalist policy toward Japan, it is understood, was fully discussed during the recent plenary session, and several plans were considered. One plan under serious consideration is for China, if it fails to induce Japan to proceed with negotiations for revision of the commerce and other treaties and for settlement of the Nanking and Tsinanfu incidents, to sever diplomatic relations with Japan, withdraw the Chinese minister from Tokyo and Chinese consuls from Japan, and request Japan to withdraw her minister and consuls from China.

Would Appeal to Powers.

Should Japan refuse to do that and retain its minister and consuls in this country against China's wishes, or take umbrage and begin direct military pressure outside Manchuria, China then would appeal to the Washington treaty powers for help, thus forcing an international issue.

One of the alternative plans includes an appeal to the League of Nations.

The presence of Japanese troops in Shantung and Manchuria has been continually causing clashes and friction. Within the last fortnight the Japanese military command in Shantung has issued orders forbidding the display of Dr. Sun Yat-Sen's portrait within six miles of the Tsinanfu-Tsingtao railway zone and forbidding the circulation of his "three principles" within the province. Similar action has been taken within the Japanese railway zone in Manchuria, Chinese official reports say.

The Chinese attach much importance to Gen. Yang Yu-Ting's resigna-

CONTINUED ON PAGE 2, COLUMN 2.

TRAFFIC'S KEY IS PEDESTRIAN, POLICE CLAIM

Reforms by Drivers Leave Walkers' Cooperation Main Need Now.

"JAY" TYPE IS FOUND STILL TO BE MENACE

Some Accused of Stepping Into Lines of Autos, Causing Bad Jams.

By WILLIAM ULLMAN.

With motorists of all classes showing an obvious intent to cooperate in the campaign to improve traffic conditions in Washington, and with policemen exercising especial vigilance for the detection of the minority which refuses to do so, traffic officers and other observers are convinced that the one contribution now needed is pedestrian cooperation.

Conceding that for months there has been a gradual improvement in the attitude of pedestrians, police declare that the sudden right-about-face done by motorists, has made the shortcomings of foot traffic only the more emphatic.

A disposition on the part of the pedestrian to join the motorist in the general effort to make the streets safe, comparable in its extent with that of the latter, would lift the whole campaign to a higher level in its city-wide effect, official and unofficial observers believe.

Traffic, in its large aspect, is universally accepted as an enterprise calling for the cooperation of all of its elements. A tremendous amount of safety is the result of an improved attitude on the part of the motor vehicle operator, but the full benefit of his reform—voluntary or involuntary—is possible only when it is matched by a better attitude on the part of pedestrian traffic.

Cooperation Is Expected.

It is that premise upon which is based the appeal now addressed to pedestrians whose rights are protected by law, but whose actions in traffic are not similarly limited, beyond establishment of the fact that certain of their forms of conduct are undertaken at their own risk.

It is recognized that any contribution the pedestrian makes to the cause of traffic safety and smoothness in Washington must be voluntary. Traffic authorities, however, are confident that a large percentage of this element will show its willingness to respect the rights of motorists, once aware of the latter's disposition to cooperate in such a gesture.

They make no effort to deny that the rights of pedestrians have been violated by motorists, nor do they doubt that there will be further invasions of these rights.

They see, however, a reduction in the number of such acts on the part of motorists in the present campaign, and are convinced that a diminish-

CONTINUED ON PAGE 2, COLUMN 6.

Ship Officer Lost In Pacific Storm

Washed From Deck in Gale That Stopped Engines of Motor Vessel.

Panama City, Panama, Aug. 19 (A.P.). Reports that the steamer William S. McKenney was lost with fourteen men during a storm off the California coast, gained credence here today when the motor ship Santos, of the Johnson Line, arrived and reported losing Second Officer Karl Isacson, who was washed overboard during a heavy sea off the California coast.

The accident occurred August 9 about midnight and as the second officer's presence on the deck was unknown to the others of the crew, he was not missed for some time. The current was very strong and the captain of the Santos was convinced Isacson had perished almost immediately. The fury of the elements was so great, the captain said, that the ship's engines had to be stopped, and the Santos drifted helplessly until the storm abated the next day. Though showing signs of her battle with the storm, the Santos was not sufficiently damaged to prevent continuing the voyage to Hull, England.

Auto-Driving Monkey Out; Owners Guarding Cars

Special to The Washington Post.

Cassville, Mo., Aug. 19.—Automobile owners near Cassville are guarding their cars carefully today.

Jocko, a large monkey, trained to drive cars, and one of the outstanding features of a circus playing here at the old settlers' reunion, escaped from his keeper, and thousands who saw him drive automobiles in the big tent, are not leaving their engines running while away from the car. The owner has offered a large reward for his capture.

FLORIDA, CUBA—Low rate excursion to Florida points and Havana, Cuba, from Washington. Tickets sold Saturdays, August 25, and September 15. Stopovers. Atlantic Coast Line, 1418 H st. nw. Phone Main 7835.—Adv.

De La Huerta Now Looms As Successor to Calles

Political Exile Mentioned as Next President of Mexican Republic.

ADOLFO DE LA HUERTA.

Los Angeles, Aug. 19 (A.P.).—The Los Angeles Examiner says that reports current in Spanish-American circles indicate that Adolfo de la Huerta, formerly provisional President of Mexico and for the last four years a political exile in Los Angeles, may become the provisional president of his native land when President Plutarco Calles' term expires in December.

A group of friends of both the Calles government and the De la Huerta faction are said to have approached both leaders in an attempt to settle differences existing during the last four years. The article says that negotiations are reported to have been so far successful that De la Huerta and his exiled companions in Los Angeles are considering returning to Mexico.

The chief reason given for De la Huerta's quitting his native land was his personal as well as political enmity for the late Gen. Alvaro Obregon, while between himself and Calles during the last four years there have existed only political differ ces.

Juan Platt, treasurer of the Mexican Railways and a close political adviser of President Calles, was in Los Angeles today

De la Huerta was quoted as declaring that he had not received communications from Calles and that he had not had any conversation with Senor Platt.

The former provisional president refused, however, to say whether friends of his and the Calles government have been attempting to reconcile their differences.

GOEBEL WINGS WAY ACROSS CONTINENT

Dole Flight Victor Starts From Los Angeles for New York in Plane.

REPORTED OVER PHOENIX

Phoenix, Ariz., Aug. 19 (A.P.).—A large trimotored monoplane, believed to be the Yankee Doodle, in which Art Goebel hopped off from Los Angeles this noon on an attempted nonstop flight to New York City, passed over Phoenix at a low altitude about 4 o'clock this afternoon.

Los Angeles, Aug 19 (A.P.).—Art Goebel, who took first prize money in the Dole Hawaiian flight, hopped off at 12:06 p. m. today in his Hornet-motored Lockheed Vega plane, Yankee Doodle, in an attempted nonstop flight to New York. Goebel was accompanied by Harry Tucker, Santa Monica sportsman, who was announced as financial backer of the flight.

Goebel will attempt to better the transcontinental flight record of 26 hours and 50 minutes held by Lieuts MacReady and Kelly.

The fliers planned to follow the Southern route through Arizona, New Mexico, Texas, Kansas, Missouri, Illinois, Indiana, Ohio, and Pennsylvania.

The plane carried a capacity load of 450 gallons of gasoline and 25 gallons of oil. It can attain a maximum speed of 175 miles an hour, and if weather conditions are favorable Goebel hopes to complete the flight in less than 20 hours.

Italy Sends Stern Note to Jugoslavia

Peremptory Demands Made for Reparations, as Result of Spalato Troubles.

Belgrade, Jugoslavia, Aug. 19 (A.P.). Italy, through its minister here, today presented a second sharp note to the Jugoslavian government protesting against the recent anti-Italian demonstrations in Spalato, in which the Italian consul there was slightly injured.

The note is described as couched in peremptory terms and demands the suspension of the chief of police of Spalato, the payment to the consul of an adequate indemity, ad compensation for the damage done to the property of Italian nationals.

The note concludes with the warning that Italy, although it does not doubt the sincere intentions of the Jugoslavian government, can not remain indifferent to the contempt shown the Italian flag and Italian nationals.

Auto Plunges 100 Feet; Four Killed, Two Hurt

Whitesburg, Ky., Aug. 19 (A.P.).—Mrs. Hiram Fields, 48 years old, her daughter, Daisy Bell, 14, her son, Chester, 25, and his wife, Lucinda, 25, all of McRoberts, Ky., were killed tonight when their automobile crashed over a 100-foot embankment near Dunham.

Hiram Fields, 55, and his son-in-law Ira Birchfield, 30, also in the car were seriously hurt.

Martinez, Rebel Chief, Is Reported Executed

Mexico City, Aug. 19 (A.P.).—Special dispatches to newspapers here today said that Lorenzo Martinez, rebel chieftain who has been operating in the State of San Luis Potosi, was executed after a summary court-martial, in which he was convicted of participating in a recent attack on the town of Rayon.

Curtis Talks, Then Radio Fans Hear 'It's Boloney'

Cincinnati, Aug. 19 (A.P.).—A deluge of letters today called forth from Radio Station WLW further explanations of why "It's the boloney" went on the air within a minute afte the station had finished broadcasting the acceptance speech of Senator Charles W. Curtis.

Immediately after the expression had been uttered William Stoess, the announcer, hastened to explain that "It's the boloney" was the title of an organ recital next on the program and not a jest at the expense of the Republican vice presidential nominee.

Officials at the studio today said the organ solo had been arranged on the program weeks ago and could not have been intended to reflect on the Curtis ceremony.

Candidate for Olympics Burns in Motor Crash

Special to The Washington Post.

New York, Aug. 19.—Speeding through the rain and fog just before daylight today, Palmer Wright, 23-year-old Columbia University graduate, drove his automobile head on into a telegraph pole and was burned to death before he could be extricated from the wreckage.

Wright, a well-known track athlete, was employed in the accounting department of the National City Bank. He was graduated in 1927 after distinguishing himself on the cinder path. He represented the New York A. C. in the Olympic tryouts for the 400-meter hurdles last spring and just missed making the team. In 1923, while attending Flushing High School, he set a P. S. A. L. record for the 220-meter hurdles, and was on the school relay team which won the Penn relay carnival the same year.

American Wins Fastnet Cup in Yacht Contest

Plymouth, Monday, Aug. 20 (A.P.).—The American yacht, Nina, won the Fastnet Cup today in the annual 615-mile race from Cowes to Plymouth.

The Nina crossed the finish line at 12:18 o'clock this morning.

CAPITAL GIRL CALM AS SHIP HITS REEF

Miss Helen Dalney Describes Grounding of Munamar Off Bahama Islands.

ALL RESCUED UNINJURED

New York, Aug. 19 (A.P.).—The Munson liner Munamar, which went aground on a reef near Nassau, Bahama Islands, a week ago, arrived today four days late.

Although Capt. Charles McDonald refused to discuss the accident, other officers of the ship confirmed a statement by William J. Cullen, of New York, that the steamer was 22 miles south of her course when she struck the reef. She had run through a squall and a heavy sea between midnight and 4 o'clock last Sunday morning, during the third officer's watch.

It was believed that the ship got off its course during that period and although the weather cleared at 4 o'clock the ship struck the reef shortly after.

Passengers said the shock of the grounding was similar to the sudden jamming of the brakes of an automobile. Several of the 52 passengers were not awakened, and those who did go out to see what had happened were calm. There was no panic.

Miss May Bacchus, of Miami, Fla., and Miss Helen Dalney, of Washington, D. C., said many of the passengers considered the accident nothing more than a novel experience and most of them took it good-naturedly.

The passengers were taken off the Munamar in the Bahaman government tug Lady Cordeaux, which steamed back over 60 miles of choppy sea, to the Munson Line Hotel at Nassau. Most of the passengers were seasick as a result of the trip.

The Munamar was pulled off the reef by tugs and returned to Nassau to pick up its passengers. It left Nassau Tuesday night.

Venizelos Forces in Lead On Early Election Count

Republicans Show Gains on First Returns in Vote for Parliament.

ELEUTHERIOS VENIZELOS.

Athens, Greece, Aug 19 (A.P.).—Early results in the Grecian parliamentary elections from Athens, Piraeus, Saloniki, Patras and Jannina, gave large majorities to the followers of Premier Eleutherios Venizelos.

Other constituencies, previously strongly royalist, yielded many Venizelist votes.

Polling for the election of a new Grecian Parliament was begun today, and authoritie declared that calm exists throughout the country.

There was a preelection disturbance last night when one of the followers of Gen. Theodorus Pangalos, former dictator of Greece, fired into a crowd in front of the Pangalos headquarters and wounded four supporters of Premier Eleutherios Venizelos.

A report reached Athens today that five armed Bulgarians had entered Greek territory and fired on two Greek soldiers. They also were reported to have captured a third whom they carried across the frontier and liberated.

The electoral campaign was marked with extreme bitterness between the Royalists and Republicans and charges and counter charges of proposed election frauds. At one time the government considered staining the fingers of all voters with an indelible ink to prevent repeating at the polls. This plan was abandoned but a compromise measure involving the marking of voting cards was adopted.

In the last parliament the Republican party had a total of 157 seats while the Royalists held 116.

Index to Today's Issue.

Pages.
1—Hassell Plane Believed Lost.
Youth Is Taken in Slaying.
Traffic Ills Laid to Walkers.
Young Woman Swims Channel.
Huerta May Be President.
Venizelos Leads in Vote.
2—31 Planes Entered in Derby.
Flier Off to Nicaragua.
Evangelist Opens Services.
3—Viscount Haldane Is Dead.
New Mexico Race Held Close.
Curtis on His Way East.
Smith Hears Dry Report.
4—Editorial.
5, 6—Sports.
7—The Post's Comics.
8—Magazine Features.
9—Society.
10—Finance News.
11—Classified Advertising.
Radio News and Programs.
12—1,000 Legion Men to Parade.
Celebrate Treaty Signing.
Police Quiz Findings Due.
Dr. W. S. Gibson Dead.
At the Local Theaters.
Swimming Pool Is Closed.

because my husband said he would not leave Labrador if there was any question of the gas supply being insufficient to reach Mount Evans.

"There is no need to worry—Bert said not to."

Seek McMillan by Radio.

Madison, Wis., Aug. 19 (A.P.).—An attempt to communicate with Commander Donald McMillan in the wastes of the Arctic was being made this afternoon by Don Mix and W H Hoffman operators of the Burgess Battery radio station here, in an effort to check on the progress of the Greater Rockford's flight.

Mix said he believed McMillan possibly had heard Parker Cramer's signals if the plane's flight was not interrupted by accident.

MacMillan Uninformed of Plane.

Hartford, Conn., Aug. 19 (A.P.).—Donald B. MacMillan, Arctic explorer now in Labrador, informed Clark Rodiman, local amateur radio, at 5:30 this afternoon that he had heard no definite word from the plane.

Last Word at 3 A. M.

Chicago, Ill., Aug. 19 (A.P.).—Radio operators at the Burgess Battery Station, Madison, Wis., amateur radio operators here, had received no signals from Bert Hassell's monoplane. Greater Rockford, at 2 p. m. central standard time. The last message believed to have been sent from the plane was received at 3 a. m. todal, when Don Mix and W. H. Hoffman, operators, thought they heard the plane signal KHAH and the signal R, indicating that the plane was about 75 miles off Cape Chidley. The plane was due at Mount Evans, Greenland, at 8 a. m. today.

The hour of arrival at Mount Evans is based on his flying time average during Saturday told by a prearranged plan of radio signalling which called for a report from the plane at every 100 miles of the flight. The operators, Don Mix, who accompanied Commander Donald B. MacMillan into the Arctic a few years ago, and W H. Hoffman at Madison, Wis., believed they heard from the plane at 3 o'clock central standard time this morning. The letter R sounded together with the plane's call letters KHAH. The letter R designated the plane as about 75 miles off Cape Chidley. Continuing the alphabetical order of calls and divided into 100-mile stations, letter W, or Mount Evans, Greenland, was to be reached at 8 a. m., standard time.

No message was heard from the plane although weather conditions, the operators said, were perfect for reception of any signals.

Other Amateurs Report Messages.

Despite the lack of radio reports to amateurs in this section of the country it was believed the plane might be heard from in other areas. Amateurs reported receiving calls and listening in from points as far south as Honolulu and from Australia at the same hours that they expected word from the Greater Rockford.

The flight from Rockford, Ill., to Stockholm started Thursday with the first leg of the hop to Cochrane, Ontario, made in good flying time. The fliers were held there until yesterday by adverse conditions, when they took off for Mount Evans, their second base.

A message from Hassell to his wife at Rockford yesterday sent from Cochrane shortly before he hopped off, said: "Don't worry, darling; we'll make it all right."

Canada Seeks Word.

Ottawa, Ontario, Aug. 19 (A.P.).—Canadian government wireless stations, which have been attempting to pick up signals from Bert Hassell's monoplane, Greater Rockford, had received no word from the ship up to 6 o'clock tonight.

Stations at Wakeham Bay, Port Burwell and Belle Isle Strait, have been listening for signals from the plane for many hours. The Belle Isle station, which government officials said is the logical point to receive news from Greenland, had transmitted no news to the government station here this afternoon.

The department of marine and fisheries late today was attempting to get in touch with Julian Haab, on the southwest coast of Greenland, in an effort to get news.

Mount Evans Bad for Take-Off.

Copenhagen, Denmark, Aug. 19 (A.P.).—The Norwegian Arctic explorer, Helge Bangsted, who returned today from Greenland, where he visited the proposed landing ground of the Greater Rockford at Mount Evans, declared it was ideal for landing, but not favorable for a take-off.

"If the Greater Rockford can take off for its flight to Iceland with a comparatively light fuel load," he said, "there will be little trouble. If a heavy load is needed, the machine will be unable to get in the air."

Log of the Hassell Flight

(Associated Press.)
(Central Standard Time.)

THURSDAY.

Took off from Rockford, Ill. Arrived Cochrane, Ont.

SATURDAY.

11:12 a. m.—Hopped off from Cochrane, Ont.

1:57 p. m.—Arrived over Rupert House, 192 miles. Elapsed time, 2 hours 45 minutes; average speed, 69.581 miles per hour (from Cochrane).

4:09 p. m.—Arrived over Eye Lake, 331 miles. Elapsed time, 4 hours 57 minutes; average speed, 66.987.

4:59 p. m.—Over Fort George River, 398 miles. Elapsed time, 5 hours 47 minutes; average speed, 68.582.

6:04 p. m.—Over Apiskigamish Lake, 526 miles. Elapsed time, 6 hours 52 minutes; average speed, 76.582.

SUNDAY.

2:30 a. m.—Three radio operators at Madison, Wis., report continued interference in signals; unable to identify any messages.

3 a. m.—Two Madison (Wis.) operators believed they heard two separate calls—one signal R, designating location about 75 miles off Cape Chidley; the other from "station KHAH," the plane call.

Marine Receives Medal For Bravery in Fight

Managua, Nicaragua, Aug. 19 (A.P.). Corporal Herbert B. Lester, of Rose Hill, Ky., has been awarded the Navy Cross for bravery in the face of enemy fire.

Gen Feland, commander of the Marines, pinned the decoration on Lester's breast, before a full Marine battalion. The citation told that during a fight with rebels, near Quilali, December 30, after his squad commander had been killed and other members of the gun crew wounded, Lester led a gun mule forward, unloaded and set up a heavy Browning machine gun, which he operated effectively until the rebels were repelled. The citation says that Lester's gun contributed largely to the success of the engagement.

11 Men, 2 Women Leap Into Bay as Boat Burns

Special to The Washington Post.

New York, Aug. 19.—Eleven men and two women leaped into Sandy Hook bay today to escape flames aboard the small motor yacht New York. All were rescued by the crews of a lobster skiff and a Coast Guard patrol boat. The New York, owned by William Clulo, was returning from a fishing trip when an oil stove exploded in the galley and flames spread rapidly. The two women clung to a small boat towed astern of the blazing craft, which was screened almost completely by smoke. The men were swimming or hanging to life rings.

3 Injured as Brooklyn Tenement Is Bombed

New York, Aug. 19 (A.P.).—Explosion of a bomb injured three persons and wrecked the rear of a Brooklyn tenement building early today. Joseph Hasenfranz, 41 years old, his wife Dora, 30, and Abraham Hirscher, 20, all suffered cuts and bruises.

Lengths of wire found nearby, police said, indicated the infernal machine had been detonated by electricity. Bomb squad detectives advanced the theory that the bomb had been planted in connection with the "war" in the poultry trade. Hasenfranz is a poultry dealer.

CHINA APPEAL SEEN TO TREATY NATIONS

CONTINUED FROM PAGE 1.

tion, which is attributed to Japanese pressure. The Chinese news agency states that Gen. Yang already has left Mukden and rejoined his troops inside the great wall; another report, however, says he was not allowed to leave Mukden.

Russia's Hand Seen.

Yang Yu-Ting is regarded as one of China's ablest generals. He was the so-called brains of Gen. Chang Tso-Lin's army, and in late years became strongly opposed to Japan's policy in Manchuria. Yang was presumed to have great influence with the young general, Chang Hsueh-Liang, and the Japanese therefore intend to eliminate him.

The Chinese are interested in a report from Tokyo that the Japanese government intends to send a mission to America, headed by Baron Kaneko, to "explain Japan's policy in China to the American Government and people."

The reports that Mongolian partisans have started a revolt against Chinese authority in outer Mongolia are thought here to indicate Russia's hand, but details are lacking.

Latest reports from Mukden are that the Japanese military has warned the Nanking government's emissaries there to depart immediately.

(Copyright, 1928, by the Herald-Tribune, Inc.)

Mongolia Renews Attack.

(Special Cable Dispatch.)

Tokyo, Aug. 19.—Further and heavier fighting occurred Saturday 40 or 50 miles to the east of the Siberian frontier station of Manchouli, along the Chinese Eastern Railway, between Mongolians and Manchurians, in which the Chinese troops were again defeated, losing thirty-odd killed and many wounded.

This followed an attack on the previous day, when the Mongols, after defeating the Chinese, destroyed a section of the railway, which was torn up. It was repaired, but the second attack occurred before the damage was fully remedied.

The situation has become so serious that the entire section from Tsitsihar to Manchouli is affected, with the result that the Hei Lung-Kiang, provincial governor, is sending heavy reinforcements, including armored trains and large cavalry detachments, being determined to drive the Mongolians outside the Manchurian frontier.

(Copyright, 1928, by the Chicago Tribune.)

1331 F STREET

You wouldn't miss a chance like this, *would you?*

$35 to $45
Haddington Suits
$22.50
Alterations at Cost

$50 and $55
Rogers Peet Suits
$35

$60 and $65
Rogers Peet Suits
$45

Furnishings reduced!
Hats Reduced!
Shoes Reduced!

Meyer's Shop
Everything Men Wear
1331 F Street

31 FLIERS ENTERED FOR CROSS-U.S. RACE

Number Is Expected to Be Doubled by the Time of Derbies.

CONTESTANTS ON LISTS

Los Angeles, Aug. 19 (A.P.).—Thirty-one pilots and airplanes from all sections of the United States, officially have been entered in the New York-to-Los Angeles air derbies, which will be held in conjunction with the national air races at Mines Field here, starting September 8.

Contest Chairman Dudley M. Steele, in a report today, said 100 prospective contestants have entry blanks in their possession and that the present list of entries was expected to be doubled before the start of the transcontinental races.

Prizes totaling $62,500 and trophies will be at stake in the four races. The New York to Los Angeles nonstop contest will have $22,500 up and the three class races through control stations will pay a total of $40,000.

In addition to the entries filed for the New York to Los Angeles flight a number of aviators have entered the lists of the international air derby from Windsor, Ont., and the Pan American derby from Mexico City. Two other races from San Francisco and from Oakland to Los Angeles also have drawn a number of entries.

Qualified entrants in the nonstop dash from New York: Owen I. Haugland, Buffalo, Minn.; Clarence Paulson, Spokane, Wash.; Col. William Thaw, Pittsburgh, member of the Lafayette escadrille of World War fame; Art Goebel, Santa Monica, Calif., winner of the Dole flight.

New York-Los Angeles controlled races by classes:

Class A, entrants for motors 510 cubic inches or less—James S. Charles, Richmond, Va.; Curtiss Robertson, Anglum, Mo.; Paul Datos Charles, Gettysburg, Pa.; George L. Bennett, Kansas City; Joseph A. Nowichi, Detroit; W. H. Emery, jr., Bradford, Pa.; George W. Brill, Monterey Park, Calif.; Eugene J. Betmer, Tarrytown, N. Y.; John E. Carberry, Ontario, Ontario; Gordon K. Mackenzie, Everett Washington; Arthur W. Phillips, Lyons, Ill.; Don S. Phillips, Seattle, Wash.; Louis E. Derriberry, Abilene, Tex.; Theodore W. Kenyon, Boston, Mass.; Sebastian L. Pond, Milford, Conn.

Class B, motors 510 to 800 cubic inches—H. C. Lippiatt, Hollywood, Calif.; C. W. Mayse, Safford, Ariz.; C. W. Holman, St. Paul, Minn.; E. E. Ballough, St. Paul, Minn.; Matthew Whiten Whittall, Worcester, Mass.; Reginald Sinclaire, Colorado Springs, Colo.; Paul R. Braniff, Oklahoma City; J. Warren Smith and Relief Pilot Al Lizenberger, McKeesport, Pa.

Class C, motors more than 800 cubic inches—A. E. Humphreys, jr., Denver; Erle P. Halliburton, Los Angeles; Thomas R. Colby, Detroit.

Blaze in Two Houses Causes $1,700 Damage

More than $1,700 damage was done to houses at 1411 and 1413 Eleventh street northwest when an early morning fire broke out at the former address yesterday.

The house in which the fire broke out is occupied by Mrs. Annie Smith and owned by the Thomas J Fisher Co. The dwelling at 1413, to which the flames spread, is occupied by Ernest Braxton. Damage to the Smith home was placed at $1,200 while Braxton's home was damaged to the extent of $500, according to reports.

Police Shoot Bandit Fleeing After Slaying

Omaha, Nebr., Aug. 19 (A.P.).—One man was killed and another is dying in a hospital as the result of a gun fight during an attempted holdup of a drug store late today.

R. L. Tinkhamp, 53 years old, pioneer druggist, was killed by one of the two masked robbers who entered his store with drawn guns. The dying robber is Sam Swartz, 32, of Philadelphia. Dave Smith, who is known to Omaha police, was captured and Swartz wounded by a policeman when they attempted to escape in a stolen automobile.

Coast-to-Coast Bus Firm Is Organized

Washington to Be on Route of $7,500,000 Consolidated System.

New York, Aug. 19 (A.P.).—Consolidation of the Capital Terminal of New York and the newly organized American Motor Transportation Company to form what is believed to be the first coast-to-coast bus transportation system, was announced today. New York, under the consolidation becomes the main Eastern terminal, with lines radiating to Far Western cities and others to be established to Boston, Washington and Baltimore. The unit will be known as the Yelloway Pioneer System, Inc.

W. E. Travis, president of the $7,500,000 consolidated system, said that more than 150 small companies now are part of the system and that when additions are completed the company's lines will operate over approximately 70,000 miles daily.

Joint tariff arrangements have been made with other lines, so that it will be possible to buy tickets for transportation between practically any two points in the country, the president added.

Mrs. J. L. Dewey, Cousin Of Admiral, Is Dead

St. Petersburg, Fla., Aug. 19 (A.P.). Mrs. Juliette Livingston Dewey, a cousin of Admiral George Dewey, Spanish-American War hero, died suddenly here today. She would have been 90 years old Wednesday, August 22. Mrs. Dewey and a party of relatives and friends have been here several days on a fishing trip. She has a winter home in Mount Plymouth, Fla., and a summer residence in Melford, Conn.

TWO SUSPECTS HELD IN HUMMER'S KILLING

CONTINUED FROM PAGE 1.

tion with the murder. The other white man and the two women were released yesterday morning.

One of the women, said to be Crockett's sweetheart, later sent a dinner to him at the Alexandria police station.

the home of the dead sergeant's parents, 806 Duke street, at 2 o'clock this afternoon by the Rev. George J. Hooker, pastor of the Methodist Protestant Church, and interment will be in Ivy Hill Cemetery.

Pallbearers will be selected from members of the police force, and will include Capt. Campbell and the three sergeants, Edgar Sims, Heber Thompson and Charles McClary.

MARINE HERO TO HOP TO MANAGUA

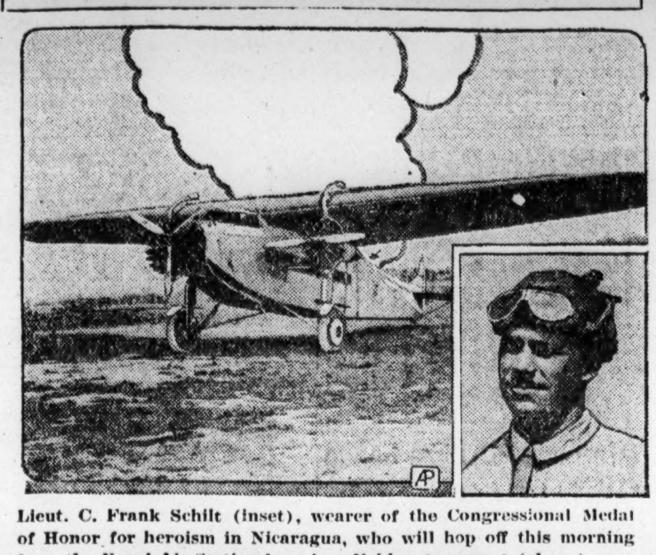

Lieut. C. Frank Schilt (inset), wearer of the Congressional Medal of Honor for heroism in Nicaragua, who will hop off this morning from the Naval Air Station here in a Fokker transport (above) on a 2,000-mile flight from Washington to Managua.

Marine Hero Alters Plans For His Hop to Nicaragua

Lieut. Schilt to Start Today at Bolling Field, Will Land at Fort Bragg, N. C., Before Going to Miami; Takes No Chance With Storms.

With uncertain weather conditions reported from Honduras and Bolling Field—from which he will take off—still soft from the record-breaking rains of last week, Lieut. C. Frank Schilt, Marine Corps aviator, who recently received the Congressional Medal of Honor from President Coolidge, last night made two last-minute changes in his plans for flying to its destination the sixth giant trimotored Fokker transport monoplane to be sent to the Marines in Nicaragua.

His new plans still called for his taking off at dawn this morning, but he has abandoned the idea of attempting a one-stop flight. With favorable weather conditions along the Atlantic seaboard promised for today, Lieut. Schilt said last night that he would take off this morning for Pope Field, Fort Bragg, Fayetteville, N. C., instead of attempting to make Miami, Fla., as was his original intention.

"The hero of Quilali," however, will stop at Pope Field only long enough to refuel and inspect his plane before proceeding to Miami, where he may lay over several days. Every precaution will be taken, he said, to deliver the plane safely in Nicaragua, and he will not take off from Miami until reassuring weather reports are received from Honduras.

Accompanying Lieut. Schilt will be Master Technical Sergeant Archie Pachal, relief pilot; Gunnery Sergt. Omar C. Adams, radio operator, and Sergt. A. Long, mechanic. They are undertaking the flight to expedite the delivery of the transport for the Nicaraguan campaign against Sandino, the practicability of which was first proven some months ago by Maj. E. H. Brainard, chief of the marine aviation section, who, because of military necessity, conceived the idea and flew the first plane to Nicaragua himself.

In addition to Maj. Brainard, Maj. Louis M. Bourne, Lieut. H. D. Palmer and Lieut. George H. Towner have successfully flown transports of the same type to Nicaragua in recent months. Maj. Charles A. Lutz and two members of his crew, however, lost their lives in a crash near File, Va., when they attempted the same sort of journey.

All of the monoplanes encountered difficulties in the flights from this country. Two were forced to land in Honduras because of unfavorable weather, another experienced engine trouble en route, and head winds delayed the fourth. The first four planes, however, have played important parts in the Marines' campaigns against Sandino.

Lieut. Schilt rose from the ranks of the Marine Corps, having entered in 1917 as a private, two years later becoming a pilot. His father, Fred W. Schilt, lives at Olney, Ill. Lieut. Schilt was decorated by his government for rescuing nearly a score of wounded marines during an engagement at Quilali in January.

Ten times he landed a pursuit plane in the rough streets of the burning village to evacuate wounded marines, and to get in medical supplies and a relief commanding officer in the face of hostile infantry fire.

K. of C. Conclave Draws Thousands

Banquet Opens Forty-sixth Assembly of Catholic Order of Cleveland.

Cleveland, Aug. 19 (A.P.).—Cleveland's streets, dressed with the colors and insignia of the Knights of Columbus, reflected the city's welcome, as several thousand delegates and visitors poured into town today for the forty-sixth annual supreme assembly of the organization. Seven hundred accredited delegates from every part of the Western Hemisphere were on hand as the convention opened tonight with a banquet for the supreme officers and directors.

Business sessions begin Tuesday. That day also will mark the high spot of the assembly, celebration of a pontifical high mass in a public hall. The Most Rev. Neal McNeil, Archbishop of Toronto, assisted by the Rev. John J McGivney, of Bridgeport, Conn., supreme chaplain of the order, will celebrate the mass.

Preceding it, there will be a parade of Catholic orders. It will include 1,000 Knights of St. John, the Catholic Order of Foresters, Fourth Degree Assemblies from Detroit, Philadelphia, Pittsburgh and Flint, Pontiac and Wyandotte, Mich.; 500 Catholic Boy Scouts, Third Degree Knights, four bands and a drum corps.

Police Seek Motorist Who Fled From Crash

Police are seeking the driver of an automobile, said to be a colored man, who fled from the scene of an accident after his automobile crashed into a taxicab driven by Leonard C Hopkins, of Colmar Manor, Md., injuring Mrs. Annie McCauley, of 1835 Phelps place northwest, a passenger in the latter car. The accident occurred at Twelfth and K streets northwest about 9 o'clock yesterday morning.

Mrs. McCauley was taken to Emergency Hospital in another taxicab passing the scene of the accident. She was treated for shock and bruises about the body. Both machines were badly damaged as a result of the accident.

Man's Skull Fractured In Fall to Sidewalk

Dallas Furr, 24 years old, of 121 North Carolina avenue southeast, is in a critical condition at Casualty Hospital as the result of a fall on the sidewalk at Second and C streets southeast early yesterday morning. Physicians reported that his skull is fractured.

Furr, with two companions, John Andree, of 124 E street southeast, and Joseph Lushbaugh, of 1311 L street northwest, was walking along the street when, they reported to the police, he suddenly stepped away from them and fell against the curbstone, striking his head.

FIRE RECORD.

12:15 a. m.—Third and M streets southwest; house.
12:59 a. m.—1411 and 1413 Eleventh street northwest; houses.
7:41 p. m.—West Virginia avenue and Neal street northeast; false alarm.

SPECIAL NOTICES

2021 O ST NW. PRICE GREATLY REduced if sold at once. Real estate firms please notice. Let me hear from you. Builders, buy a bargain to remodel. Furnished or unfurnished. Phone after 6. North 10168.

NOTICE IS HEREBY GIVEN THAT THE stockholders of the National Capital Insurance Company of the District of Columbia, at a special meeting held July 27, 1928, passed a resolution to increase the capital stock of said company $100,000, by converting into capital stock that amount of undivided profits and surplus, and to pay a stock dividend to stockholders of record at 12 o'clock noon on AUGUST 27, 1928, by issuing to each stockholder of record at that time one share of new stock for each share of old stock then held by said stockholder.
WM. N. PAYNE, Jr., Secretary.

Airing of Church Parley Is Denied

Conferees Refuse to Make Public Discussions at Malines Meeting.

London, Aug. 19 (A.P.).—Announcement today in the Sunday Times that the full minutes of the discussions between Anglocatholics and Catholics at Malines, Belgium, would be published shortly, met with a prompt denial from leading churchmen who took part in the discussions.

The Times said that the minutes would be made public shortly and in any case before the retirement of the present Archbishop of Canterbury, the Most Rev. Randall Davidson. Difficulties in the way of agreement at Malines arose over the question of Papal infallibility the announcement said.

The Rev. Dr. Beresford J. Kidd, warden of Keble College, Oxford, who took part in the Malines conversation on the Anglican side, denied that the official minutes would be published and said that as far as he knew there would be no further publication of any sort in connection with the matter.

The conversations were informal discussions between representatives of the Catholic Church and the Church of England with a view to bringing about a reunion between the two bodies. The chief representative on the Catholic side was the late Cardinal Mercier of Belgium.

Man, His Skull Cracked, Walks 4 Miles and Dies

Special to The Washington Post.

New York, Aug. 19.—Thrown out of an automobile which crashed against a traffic signal post on Long Island today, Joseph De Phillipo, 40, of Rockville Center, walked four miles with a fractured skull and died as he was admitted to Nassau Hospital at Mineola.

After walking two miles to report the accident to Lynbrook police, De Phillipo referred to his injury as a "scratch."

J. A. Carlton Ordered Deported From Cuba

Havana, Cuba, Aug. 19 (A.P.).—A man who gave the name of John A. Carlton, and who declared he had been a State Senator of Georgia, was ordered deported today by Cuban authorities as an undesirable.

It was learned that Carlton had been confined at the Calixto Garcia Hospital undergoing treatments.

Wardman Management
Investment Building
15th and K

A limited amount of office rooms, single and en suite, for rent at a price much lower per square foot than buildings of this type are being rented.

Apply Manager, Mr. Graham
Lobby Office—Main 2388

EVANGELIST BEGINS HEALING EXERCISES

More Than 1,700 Persons Attend F. F. Bosworth's Opening Services.

EXPLAINS HIS PURPOSES

Stressing the mercy, benevolence and mighty love of God rather than His majesty and power, F F. Bosworth, who has just completed a five-month evangelistic campaign in Chicago, yesterday opened his revival meetings in Washington with two services at the Washington Auditorium.

Disclaiming the possession of any supernatural powers, Bosworth, nevertheless, declared that the age of miracles has never passed, and that the miraculous cures of physical and mental ailments with which the Bible is replete can and are being paralelled today through faith.

More than 1,700 people attended the two services yesterday, and approximately 200 answered Bosworth's call at the conclusion of the services for those who wished to be healed. Many aged and infirm, some hobbling on canes, some deaf, others with various ailments, and mothers with infants in their arms approached the rail to tell Bosworth that they wanted to be healed by faith.

The evangelist, whose methods are entirely devoid of any attempt at sensationalism, told his audiences that he is not a "faith healer" in the generally accepted meaning of the word, that healing would play a minor part in the revival, and that his great object was to develop appreciation of "God's gracious attitude and mercy."

Seemingly miraculous cures may be obtained through faith, he said, but it is up to the afflicted to furnish that faith for themselves. He declared that he had no faith healing treatments to offer other than to awaken a firm belief in God's love and desire to help mortals.

Bosworth is assisted by his wife and the Rev. Dr. Ralph Allen, and last night Troy Hardy, Atlanta, Ga., evangelist who was passing through the city, conducted one of the song services. Music was also furnished by the Tindley Jubilee Singers, a negro quartet, and Bosworth announced that a choir will be organized during his stay in Washington.

Morning services will be held at the auditorium every day at 10 o'clock, and evening services at 7:30 o'clock daily except Saturday. Admission is free, the evangelist having been brought here by a committee of prominent Washington people interested in his work.

Stolen Auto Runs Wild; Wrecks Porch of House

A "hit-and-run" automobile ran amuck in the 700 block of Harvard street northwest early yesterday morning and crashed into a private home and two parked automobiles before the driver brought it under control. The driver fled and police are searching for him. The automobile had been stolen, police said.

The "hit-and-run" car first crashed into the porch at 742 Harvard street northwest. The driver disentangled it from the wreckage and backed it out into the street and struck the parked automobile of George Beachley, 759 Harvard street. Then it crashed into the parked automobile owned by Samuel Riggs, 761 Harvard street.

PEDESTRIANS HELD TRAFFIC PROBLEM

CONTINUED FROM PAGE 1.

ing tendency on the part of the pedestrian to retaliate against the exceptional offender would work wonders in traffic improvement.

Offenses by Pedestrians.

The most deleterious offense of the pedestrian is his practice of running counter to the policeman's signal or the traffic light at busy intersections.

Plunging into the moving stream of motor cars, he forces their drivers to swerve dangerously from the path that is theirs by right, or so slows them as to create the unsafe conditions that are the concomitant of congestion.

This situation is created hundreds of times daily at intersections in the business district with an effect upon traffic that is deplored by every element interested in its betterment.

While this action on the pedestrian's part presumably is taken at his own risk, it is based in thousands of cases upon a conviction that the motorist will yield his rights.

This autocratic attitude is held to place an undue burden for street safety upon the motorist and since punitive action against the pedestrian is proscribed here, the only remedy is pointed out as self-reform on the latter's part.

Jay-Walker One Menace.

Another practice of the walker that is universally regarded as pernicious is that of jay-walking. Its dangers have been obvious for years, and yet, instead of abatement in the light of this fact, conditions have steadily grown worse.

If Washington pedestrians, generally regarded as an intelligent class, were to undertake to conform to the principles of safety which are violated countless of times by these practices, traffic authorities are certain that the effects of the present campaign would be more far-reaching and lasting.

The remedy for the first practice is to move at a police or light-controlled intersection only in the direction of the motor vehicle stream and to move at a pace that will not leave motor traffic waiting for a few stragglers when the signal changes.

Improvement with respect to jay-walking can come only when the pedestrian recognizes the wisdom of crossing only at intersections in the congested zone during the peak hours of traffic movement.

These appeals to pedestrian traffic are made with the conviction that they will reach every thoughtful walker and that he will match the motorist in co-operating to improve conditions.

It is not necessary to have had an Account at this Bank to Borrow.

THE MORRIS PLAN

Easy to Pay

Loan	Monthly Deposit For 12 Months
$120	$10.00
$180	$15.00
$240	$20.00
$300	$25.00
$360	$30.00
$540	$45.00
$1,200	$100.00
$6,000	$500.00

THE MORRIS PLAN BANK
Under Supervision U. S. Treasury
1408 H STREET, N. W.

TWELFTH & F Berberich's TWELFTH & F

You Can Be Fitted *In Our*
Half-Yearly Sale
56 Styles for Men
25% OFF

ARCH PRESERVER—NUNN-BUSH
SELZ—JOHNSTON & MURPHY

We Have Your Size in One of These Fine Shoes

Berberich's
TWELFTH and F STS.

SWIMMING FREE

Good news for Summer travellers

No charge is made to Shelton guests for the use of the beautiful Shelton Swimming Pool

It is free to guests at all times—there is no charge, not even for bathing suits.

This is just another evidence on the part of the management of *The* SHELTON of its desire to add in every way possible to the complete enjoyment and comfort of its guests. Try *The* SHELTON the next time you visit New York.

$3 to $6 for one; $6 to $9 for two

The SHELTON
49th and Lexington, New York
New York's most unusual hotel—"You'll enjoy The Shelton"

Panama Canal Traffic Falls

Panama City, Panama, Aug. 19 (A.P.) Canal traffic for the first fortnight of August continued light with the average daily transits lower than any other month this year, with the exception of July. Despite the low average, however, daily tolls collected exceeded the figures for any one month since April of this year.

Burt's Clearance Sale

We've made some very important readjustments of the special groupings—combining higher-priced grades at still lower prices.

They are all Burt Shoes—our fitting lasts and exclusive shapes.

Ladies' Shoes
Combining into one group the broken sizes of the finer grades, all for selection at... $5.85

Men's Shoes
Into two groups the broken lots of finer grades— $7.85 and $9.85

For the youngsters—
Children's up to 2's... $2.85 to $3.85
Growing Girls'... $4.85 and $5.85
And special table of Children's Shoes to which many pairs have been added $1.85
Children's and Girls' Socks and Hosiery. Small lots of desirable numbers reduced to 25c
Ladies will be interested in the showing of our famous Hose at $1.45

Arthur Burt Shoe Co., 1343 F St.

DRY LAW IS FAILURE, CLERGY TELL SMITH

Episcopal Ministers' Letters Share Views of Governor on Prohibition.

SOME ARE HIS NEIGHBORS

Special to The Washington Post.

Albany, N. Y., Aug. 19.—Al Smith ate breakfast with special relish this morning. Before him lay a batch of anti-prohibition declarations by clergymen of the Protestant Episcopal Church in the States of New York, Vermont, New Hampshire Massachusetts and Pennsylvania.

Many of the letters were signed by ecclesiastic whom the governor regards as neighbors and who, therefore, are familiar with his views on prohibition. His views they emphatically share.

The exhibits on the Sunday morning breakfast table come on the eve of the nominee's speech of acceptance in which he will make his forthright declaration to the nation for modification of the prohibition laws. They come from both metropolitan and rural parishes and were obtained not at the nominee's solicitation, but by the temperance society of the Protestant Episcopal Church. This society receives an apportionment from the budget of the national council of the church by authorization of the general convention.

Wealthy Drink More, Says Bishop.

The most conservative of the declarations which the nominee examined came from that extremely high churchman, the Right Rev. Charles H. Brent, Bishop of Western New York. The bishop declares that "as a matter of principle" he does not believe in prohibition. He thinks that among the well-to-do there is increased drinking, but among certain groups of manual laborers probably less.

All those closest to Smith agree that today's messages give as accurate epitome of his views on the "disease of prohibition," and the way to cure it, as could possibly be obtained at this time.

The governor spent a very quiet Sunday. At 10 o'clock he went to mass at the Cathedral of the Immaculate Conception.

Tomorrow evening comes release of his reply to the charges of William Allen White. He has made it so comprehensive that it also covers the innuendos of the Rev. John Roach Straton and others whom he calls "traducers."

The reply is a long document on which the nominee has worked very hard.

"The hardest work I have done in a long time," he said today, "because I have gone into very exact detail With the release of this reply, I shall be through with the traducers."

Smith Book Holds Law Failure.

New York, Aug. 19.—In a 159-page book issued by the Church Temperance Society, a vast majority of the Episcopalian clergy throughout the Nation are reported to be of the opinion that prohibition has had a fair trial, has failed and only a return to beer and wine can save the country from the orgy of drunkenness, juvenile immorality and official and gangland crime which have resulted from dry enforcement.

Even the so-called dry Western States, the editors write in the volume released today, are not as arid as the Antisaloon League claims. Every State in the Union is stated to have more bootleggers than there were saloons before the eighteenth amendment.

Clergymen in every State were sent questionnaires in the elaborate poll conducted by the society, and 2,980 replied.

The outstanding results cited in the book entitled "Prohibition as We See It," were:

Many Favor Modification.

Modification of the Volstead law to permit the sale of beer and wine, preferably by Federal authorities after the Canadian system, was favored by 67 per cent, or had the approval of 1,400 individual ministers.

Repeal of the eighteenth amendment, as a means of attaining this end, divided the American priests almost a half. Most of the clergy opined that whisky and the saloon must remain taboo, and that the enforcement act could be revived so as to meet the requirements of true temperance.

While 78 per cent of the voting clergymen do not believe eliminating the law is the best solution of the temperance problem, 75 per cent are willing to cooperate in a campaign for a more practical, or "temperate wet" legislation, in order to promote "temperance and Morality."

That the present Volstead act has had a fair trial is the opinion of 63 per cent of the clergy and 72 per cent report that "prohibition has been a failure in our locality."

Typical of opinions printed in the volume is that of the Rev. R. A. Hatch, of St. Luke's Church Altoona, Pa. He reports on what he observed in "ultra-dry Oklahoma and Kansas," as well as in his own State and New York.

"I have seen drunken high school boys and girls in each of the States mentioned," Hatch states.

FUNERAL DIRECTORS

ESTABLISHED 1876
JOHN R. WRIGHT CO.
1337 10th St. N.W. Phone North 47

CHAS. S. ZURHORST
301 EAST CAPITOL ST
Phone Lincoln 372.

V. L. SPEARE CO.
Neither the successor of nor connected with the original W. R. Speare establishment.
1009 H St. N.W. Phone Frank. 6626. Formerly 540 F St. NW.

JAMES T. RYAN
317 Penna. Ave. S.E. Atlantic 1700

J. WILLIAM LEE'S SONS
FUNERAL DIRECTORS
Auto Service. Commodious Chapel and Crematorium. Moderate Prices.
322 PA. AVE. NW Telephone Main 1385

ALMUS R. SPEARE
Succeeding the Original W R Speare Co
1623 Connecticut Ave.
Potomac 4600
8 Yrs. at 1208 H St. 45 Yrs. at 940 F St

NORVAL K. TABLER
928 M St. N.W. Telephone Main 1544

Frank Geier's Sons Co.
1113 SEVENTH ST N W Modern Chapel Telephone MAIN 2473

THOS. S. SERGEON
1011 7TH ST N W Telephone Main 1090

Clyde J. Nichols
4209 9th St. N.W.
Phone Col. 6324

FUNERAL DESIGNS

BLACKISTONE'S
Floral "Blanket Sprays"
And Other Beautiful Floral Designs at Moderate Prices. 1407 H St. NW. Phone Main 3707

GEO. C. SHAFFER 900 14th St NW
EXPRESSIVE FLORAL EMBLEMS Phone M.
Moderate prices. No branch stores 2416-106

Funeral Designs Of Every Description Moderately Priced
GUDE 1212 F St. N.W
M. 4276

RESERVE CAVALRY COMMANDER

Louis Johrden. Post Staff Photographer.

Col. John Philip Hill (left), former member of Congress from Maryland, who is commanding the 306th Cavalry at Fort Myer, Va., and his aid, Lieut. Col. Matthew James. The 306th Cavalry is a reserve organization composed of reserve officers from the District of Columbia, Virginia and Maryland.

EDWARDS DECLARES CURTIS LOST WETS

Acceptance Speech Held to Alienate the Eastern Area From G. O. P. Ticket.

SEES SMITH AS WINNER

Jersey City, N. J., Aug. 19 (A.P.).—United States Senator Edward I. Edwards tonight issued a statement saying that Senator Charles Curtis by declaring in his acceptance speech for "bone dry prohibition" has alienated the wet East from the national Republican ticket and insured victory for Gov. Smith.

"The vice presidential nominee," the statement read, "ignoring the hitherto habitual practice of the second place candidate of agreeing in toto with the issues of his leader, frankly and irrevocably declared for a bone dry prohibition. Senator Curtis strongly indorses the status quo with all its crimes, corruption, speak-easies, brothels, unchecked border and ocean front rum running, graft, pollution of youthful morals and poisonous rum.

"The Curtis speech unquestionably has completely alienated wet2 Eastern support from the Hoover-Curtis ticket and insures for Gov. Smith the electoral vote for New York, Massachusetts, Connecticut, New Jersey, Rhode Island, Maryland, Missouri and with an even break in Illinois. These States with the Solid South means that Al Smith will succeed Calvin Coolidge in the White House."

Praising Curtis as being the only "outstanding American stateman" outside of Gov. Smith, who has had the courage to speak his real mind on prohibition," the statement said:

"Personally, I believe Mr. Hoover is just as dry as Mr. Curtis, the only difference being that Mr. Hoover is inclined to be intellectually dishonest with himself in order that he may placate the wet East. Curtis meets the issue like the man I have always known him to be on the floor of the Senate.

"The issue is now clearly and succinctly drawn.

"Curtis boldly says that the several States should not be permitted to fix the alcoholic content of beverages.

"Smith says they should be permitted to do this very thing.

"Curtis will carry the arid West.

"Smith will carry the populous wet East and suffer no Southern defections."

Watson to Open Iowa Campaign on Thursday

Cedar Rapids, Iowa, Aug. 19 (A.P.).—Senator James E. Watson, of Indiana, will open the Republican stump campaign in Iowa next Thursday night in Cedar Rapids, when the second of several rallies scheduled during the visit of Herbert Hoover will be held in the new Memorial Coliseum.

DIED

CLARKSON—Suddenly on Saturday, August 18, 1928, at her residence, 1133 Allison street northwest, KATE ESTELLE, beloved wife of William G. H. Clarkson, and mother of William R., Grace E., and Russell W. Clarkson.

Funeral on Tuesday, August 21, at 2 p. m., from her late residence. Relatives and friends are invited. Interment at Rock Creek Cemetery.

COLEMAN—on Saturday, August 18, 1928, at his home in St. Paul, Minn., ROBERT STUART, son of Clayton G. Coleman, of Louisa County, Virginia, formerly a resident of this city.

Interment will be in St. Paul.

CONSIDINE—On Sunday, August 19, 1928, at Sibley Hospital, SUSAN, beloved wife of George V. Considine, aged twenty-seven years.

Notice of funeral later. (Baltimore papers please copy.)

EMERSON—On Sunday, August 19, 1928, at her residence, 1869 Mintwood Place, MARGARET, wife of George W. Emerson, and sister of Mrs. Sarah Pepper and Mrs. Katherine Waters.

Funeral services from Saint Paul's Church, Fifteenth and V streets northwest, Tuesday, August 21, at 9 a. m. Interment Mount Olivet Cemetery.

FITZGERALD—On Saturday, August 18, 1928, at Providence Hospital, JAMES E., the beloved husband of Nellie T. Fitzgerald (nee Slattery), of 1007 Third street northwest.

Funeral from his late residence, on Tuesday, August 21, at 8:30 a. m., thence to St. Aloysius Church, where solemn requiem high mass will be sung at 9 a. m., for the repose of his soul. Relatives and friends invited to attend. Interment at Mount Olivet Cemetery. (Chicago, Ill.; Lincoln, Nebr., and Indianapolis, Ind., papers please copy.)

GIBSON—On Sunday, August 19, 1928, at the United States Naval Hospital, Washington, D. C., Dr. WILLIAM SEIBERT, beloved husband of May Lynch Gibson, aged sixty-nine years.

Funeral from the First Methodist Episcopal Church, St. Paul and Twenty-second streets, Baltimore, Md., on Tuesday, August 21, at 11 a. m. The remains will be at the residence of his sister, Mrs. Edmund C. White, 2736 St. Paul street, Baltimore, until 10:30 a. m. on Tuesday. Interment at Mount Olivet Cemetery, Baltimore, Md.

HUNTER—Suddenly, on Friday, August 17, 1928, JAMES T., beloved husband of Emma M. Hunter (nee Miller), in the fifty-fourth year of his age.

Funeral services will be held at his late residence, 1600 Kenilworth avenue northeast, on Monday, August 20, at 2 p. m. Relatives and friends invited. Interment Glenwood Cemetery.

LAWRENSON—on Sunday, August 19, 1928, RICHARD S., beloved husband of the late Caroline E. Lawrenson, aged 84 years.

Funeral from his late residence, 109½ K street northwest on Tuesday, August 21, at 2:30 p. m. Interment at Cedar Hill Cemetery. (Baltimore papers please copy).

HOOVER BECOMES REAL GLAD-HANDER

Calls Boys "Buddy" and Tells Them to Step Up for Handclasp.

CROWDS MOSTLY WOMEN

Albuquerque, N. Mex., Aboard Hoover Train, Aug. 19 (A.P.).—Rapidly adapting himself to rear platform campaigning, Herbert Hoover demonstrated today during the many stops while crossing the arid hills and plains of New Mexico that he has the knack of getting a smile from the crowd and of bridging the little pauses that frequently arise.

As people with dark-skinned faces, gleaming black eyes and high cheek bones pressed about the platform, the men in loose trousers and sombreros, the short pretty women with transparent, flopping hats, he leaned over with usual freedom to talk with them. Mrs. Hoover, too, for the first time in the campaign, leaned across the car rail to shake hands with women in the crowd and talked informally with those standing near, while she thanked them for bouquets.

"A little Mexican?" the nominee asked as he cordially grasped one tiny hand at Gallup.

"No sir—pure Indian, a real native American," responded the proud father.

"Hello," and "come on," were the candidate's favorite greetings. "Hello," as the salute to youngsters who climbed the rail, and "come on, come on," as encouragement to those who held back.

At Grants, as the crowd settled into a shy, awkward silence after the applause that met his introduction, he himself broke the ice, holding out his hand to a tall, dark boy of 16.

"Come on over, Buddie, and shake hands," he invited in a hearty voice, while a smile passed over the crowd.

Lehman Is Listed For Smith's Place

Candidate for Governor Has Long Been Friend of Candidate for President.

New York, Aug. 19.—Col. Herbert H. Lehman, New York banker, director of finance of the Democratic national committee, is slated to be nominated for governor, an unquestioned authority said last night. Within a few weeks the boom is expected to be launched. For years he has been one of Gov. Smith's close personal friends. Leaders are keeping his candidacy in the dark. Two years ago Gov. Smith and Col. Lehman ran the State Democratic campaign together. This year Col. Lehman has estimated that at least $3,000 000 will be required. He knows the Smith program from top to bottom.

Many names have been mentioned as Democratic gubernatorial possibilities, included are Public Service Commissioner George R. Lunn, of Schenectady; Police Commissioner George V. McKee; Surrogate George A. Wingate, of Brooklyn; Surrogate James A. Foley, United States Senator Robert F. Wagner, and Representative Parker Corning, of Albany.

DIED

McQUEEN—On Sunday, August 19, 1928, at his residence, 931 Virginia avenue southwest, after a short illness, DAVID W., beloved husband of the late Mary McQueen (nee Ash).

Remains resting at the W. W. Chambers funeral home, Fourteenth and Chapin street northwest. Notice of funeral later.

SCHOOLER—On Saturday, August 18, 1928, at her residence, 1424 K street northwest, GRACE HACKER, mother of Lillian K. Schooler.

Funeral services from S. H. Hines Co.'s funeral home, 2901 Fourteenth street northwest, on Monday, August 20, at 2 p. m. Interment at Fort Lincoln Cemetery.

SMITH—On Friday, August 17, 1928, at Providence Hospital, MARGARET C., beloved daughter of Francis E. Smith and the late Annie T. Smith (nee Stack).

Funeral from her late residence, 521 Sixth street southeast, Monday, August 20, at 8:30 a. m., thence to St. Peter's Church, where mass will be said at 9 a. m. Relatives and friends invited. Interment Mount Olivet Cemetery.

STEWART—Suddenly, on Thursday, August 16, 1928, at Philadelphia, Pa., OLAH H. STEWART, beloved daughter of Mrs. E. S. Fletcher.

Funeral services at funeral home of O. B. Jenkins, 809 Tenth street northwest, on Tuesday, August 21, at 2:30 p. m. Interment Falls Church, Va.

WEISS—Suddenly, on Friday, August 17, 1928, MARIE A., wife of William F. Weiss, and mother of Mrs. Francis Parkman, Florence Weiss, William G Weiss and Mrs. James D. Miller.

Funeral services at her late residence, 175 West Seventy-second street, New York City, on Monday, August 20, at 2 p. m. Interment private.

WEST—On Saturday, August 18, 1928, at Walter Reed General Hospital, JOHN T., devoted husband of Jonnie A. West, late of Barcroft, Va.

Funeral from V. L. Speare Co., 1009 H street northwest, on Tuesday, August 21, at 2 p. m. Interment Arlington National Cemetery.

CEMETERIES

CEDAR HILL
Embodies the most advanced ideas in cemetery development. Pa. Ave. SE. Extended. Lincoln 4360.

NEW MEXICO RACE CLOSE, HOOVER TOLD

Nearly 100 Leaders Cross State to Meet Nominee on Train.

SPEAKS AT ALBUQUERQUE

Albuquerque, N. Mex. (Hoover, train en route to Dodge City, Kans.), Aug. 19 (A.P.).—Crossing the arid highlands of New Mexico today, Herbert Hoover was informed by the Republican party leaders that his fight for the electoral vote State was likely to resolve itself into a battle of personalities, with the wet and dry issues constituting a two-edged sword cleaving party lines.

These leaders, men and women to the number of nearly 100, who journeyed across the State to confer with their chief in his passage eastward, reported that a close contest was in prospect. They expressed confidence, however, that a Republican victory would be registered in November.

Colorful scenes greeted the Republican presidential candidate as his special train made brief stops at the little towns which dot the State at far intervals. Sun-tanned men of the desert pushed forward to grasp his hand while stolid Indians, wearing heavy blankets in the face of an almost stifling heat, watched the proceedings with a flicker of curiosity.

While adhering to his rule against public political discussions on Sunday, Hoover had a word of thanks for the reception given him along the line and referred briefly to his residence in New Mexico earlier in his career as a young mining engineer.

Speaks at Albuquerque.

At Albuquerque he made a more extended talk, paying high tribute to the citizenship which was being developed in the State from the blending of English, Spanish and Indian civilizations. He termed as the "true spirit of American liberties" the statement of Gen. Kearney, in raising the American flag in the State, that "all men are equal," and "every man has a right to serve God according to his conscience and his heart."

"I always receive inspiration from New Mexico," he said. "It represents a beautiful mingling of three civilizatinos. Fine qualities of Spanish civilization brought by the early Spanish friars, who came with first word of Christ, was blended into the still earlier civilization, while the coming of the people from the United States brought the stimulation of modern life.

"In this melting of three civilizations, you are working out the best qualities of these races into common American citizenship. The historic past has left its many records; the present has impressed into service the powers of social progress. By your uniting of the best of these civilizations you have given a distinctive character to your cities and your State

Old Civilization Preserved.

"You have preserved the motifs of the earlier civilization in your architecture and in your mode of living you are giving to this part of the United States a color that is a constant rebuke to those who would complain that our modern industrialism is stamping out individuality and character.

"I like to remember in these days the occasion of raising the American flag in this State by Gen. Kearney when he made a statement that is as true today as it was then. He said: "'We come as friends to make this a part of representative government In our Government all men are equal. Every man has a right to serve God according to his conscience and his heart.'

"This was a great charter for a new member of this Union. It embodied the true spirit of American liberties

"Likewise it is only in the atmosphere of economic freedom that we have full scope for initiative and individuality. It is justly your pride that the State of New Mexico insists that this freedom shall be given equally to all its citizens.

"Infused with this spirit your energies, your labors and your intelligence are bringing out of this land of unlimited possibilites the resources of both mountain and desert.

Touches on Progress.

"You are building your State in wealth. While you have yet much to accomplish, you have made great progress in improvement of your roads and in the development of your water resources and in a thousand material directions.

"You have not been content with material advancement. I was much interested and impressed with the account of my friend, Dr. Wilbur, concerning the advance made by your university into the first rank of State universities.

"And so it is, through your churches, your schools and your university, you are lifting the character and strengthening the moral fiber of your people.

"The wonders of your caverns your mesas, your deserts and your mountains; the ideals and traditions of your ancient civilization; the development of your modern life, have made your State a land of enchantment and opportunity."

Many Hold Conferences.

"Likewise it is only in the atmosphere of economic freedom that we can have full scope for initiative and individuality," he added. "It is justly your pride that the State of New Mexico insists that this freedom shall be given equally to all of its citizens."

Leaders who held extended conferences with Hoover during the all-day ride through New Mexico included Senator Bronson M. Cutting, Gov. R. C. Dillon, Edward Sargent, national committeemen, and Mrs. W. C. Reid, national committeewoman.

The Rev. R. E. Farley, superintendent of the Antisaloon League of New Mexico and Arizona, also was along to inform Hoover that the league officers in the two States had indorsed his candidacy irrespective of their own party affiliations.

Senator Cutting said while the people of New Mexico looked upon Hoover favorably because of his intimacy with the problems of the West generally and of New Mexico particularly, the wet and dry issue would not play an insignificant part in the forthcoming campaign.

Says Party Lines Are Broken.

Cutting said the wet and dry issue already was cutting across party lines and that some dry Democrats were falling into line behind the Republican candidate with some wet Republicans, announcing they would support the Democratic ticket.

"Hoover will win in this State on his record of accomplishments in large affairs," the senator added. "Gov. Smith's activities have been concentrated upon New York State, and while no doubt he has made a good governor he does not understand the West."

There was a pretty general approval in New Mexico of Hoover's declaration in Los Angeles that the Colorado River problem should be worked out with a view to satisfying the interests of all States concerned, the senator said, pointing out that this State was interested in the Boulder Canyon project only as it affected the assurance that it would get in perpetuity its share of the waters under the apportionment between the upper and lower basin States.

STATESMAN DIES

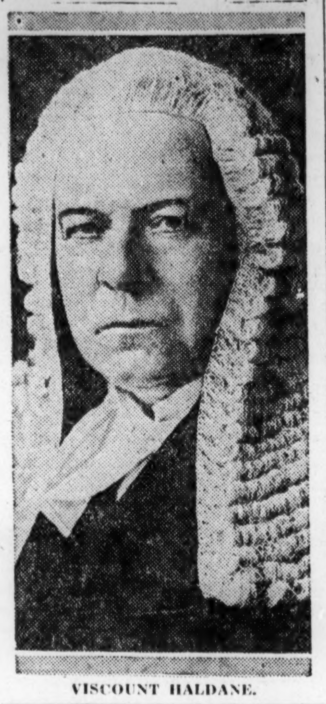

VISCOUNT HALDANE.

CURTIS ON HIS WAY TO EAST WAR FRONT

Senator Will Open Campaign in Rhode Island, Leaving Farmers to Hoover.

GIVEN GREAT SEND-OFF

Topeka, Kans., Aug. 19 (A.P.).—Leaving the agricultural situation to the immediate care of Herbert Hoover, Republican standard bearer, Senator Charles Curtis, vice presidential nominee, set out tonight to carry the party colors on the Eastern front.

The train bearing Mr. Hoover to conferences with farm leaders in Iowa this week was just approaching the western Kansas border as the vice presidential nominee departed for the East tonight to keep a speaking engagement on Thursday at Rock Point, R. I.

Senator Curtis left behind the suggestion offered in his speech of acceptance yesterday that a joint congressional committee be named to solve the farm problem on a nonpartisan basis. The proposal, however, was frowned upon today by one farm leader here, Ralph Snyder, president of the Kansas State Farm Bureau.

Like Kansans generally who participated in the celebration yesterday for the senator, who has represented this State in Congress for 33 years, Mr. Snyder regarded the address of Curtis as "fine," but referring specifically to the proposal for joint congressional committee action on farm relief, he said:

"Two committees already in Congress are fairly representative of the agriculture interests. I can't see anything but delay in that suggestion. I can't see where benefit will come from that course."

Kansas Victory Easy, Claim.

But Kansas citizens seemed more interested in the fact that their senator was the Republican vice presidential nominee. They gave him a hearty ovation as he spoke yesterday from the statehouse steps formally accepting the nomination.

"Curtis' personal influence," Snyder said today, "if nothing else, will carry this State for the Republicans in the election."

Party leaders at the ceremony lauded Curtis enthusiastically. Snyder was not sure whether he would be able to join some of the State political leaders who are going to the Iowa farm conferences with Mr. Hoover.

Senator Capper and David Mulvane, Republican national committeemen for Kansas, will join the Hoover train at Dodge City and go to the West Branch, Iowa, meeting. Senator Pine, of Oklahoma, is another going from here to the parley.

"It is my opinion," Synder said, "that a large percentage of the people of Kansas, all interested in agricultural problems, feel there is at least as much possibility for constructive legislation under Hoover and Curtis as under Alfred E. Smith. We appreciated the interest shown by Mr. Hoover and by Senator Curtis in their speeches of acceptance.

Curtis Accepts Cabinet Seat.

"Hoover followed that up with the idea that the problem must be worked out by the farmers through their cooperatives, and that is discouraging. We have been trying that method, but we believe something constructive will be worked out, because we recognize Hoover's ability.

Senator Curtis expressed regret at his inability to go with Mr. Hoover to Iowa, but explained he had previously made the speaking date for Rhode Island. Last night he and Mr. Hoover exchanged telegraphic greetings.

The proposal then advanced by the presidential nominee that Mr. Curtis sit in the Cabinet in his capacity as Vice President if the Republicans win the election was cordinally accepted by the Kansan.

Rested from his strenuous hours of yesterday, the senator remained at home today with his family, while packing up for the return East. Throughout the day messengers brought telegrams of congratulation.

East to Be His Battle Ground.

Papers throughout the State and this section generally gave the notification exercises their first page display. Topeka newspapers referred to it as "Charlie Curtis Day," and it seemed to be. Everywhere were pictures of the senator.

Almost every coat lapel carried a badge reading "Curtis for Vice President" pinned with a button carrying his picture. There was a picture of Herbert Hoover at the stand on the statehouse grounds from which the senator spoke.

Curtis turned his thoughts today to the approaching campaign. As Republican leader of the Senate for the last three years and a member of Congress for 33 years, party leaders believe him well qualified to speak to all sections of the Nation, and so, until early September, Curtis will wage the Republican battle on the Eastern sector, which is regarded by some party chieftains as the battle ground of the campaign.

12 Rescued, Many Dead, in Chilean Shipwreck

Santiago, Chile, Aug. 19 (A.P.).—A number of lives are believed to have been lost in the sinking yesterday of the small coasting steamer, Miraflores, in the mouth of the Maullin River in South Chile.

Twelve passengers, including the owner of the vessel and its captain, are known to have been saved.

VISCOUNT HALDANE, STATESMAN, DEAD

British War Minister, in 1914, Suffered Because of His Liking for Germans.

DID MUCH TO AID ALLIES

Cloan, Perthshire, Scotland, Aug. 19 (A.P.).—Viscount Haldane, of Cloan, equally famous as philosopher and statesman, and war minister in one of the most critical periods in British history, died today after a long illness. He was 72.

Despite his famous declaration that "Germany is my spiritual home" which finally forced his retirement from the British cabinet, Lord Haldane is credited with the reorganization of the British army that took place between the years 1905 and 1914 and permitted Great Britain to send a strong expeditionary force to France within a few days after the great war began.

It was his initiative that brought about a revision of the British general staff and the creation of a new army of "Territorials," although to accomplish his purpose he had to fight the opposition of his own political party and that of some of his colleagues in the Asquith ministry.

Richard Burdon Haldane, created first viscount of Cloan in 1911, was born in Scotland in 1856 of an old Scotch family. He was educated in Edinburgh University and later studied philosophy at Goettingen, Germany, where he first acquired his eagerness in the pursuit of German thought. He was possessed of ample means, but early entered the law, where he made his name distinguished as an advocate and jurist.

Excluded From War Ministry.

He entered the British government in 1905 as secretary of state for war in the ministry of Sir Henry Campbell-Bannerman, and retained that portfolio until he was named lord high chancellor of England in 1912.

His early love for German scholarship told profoundly against him after the war commenced and despite his record in creating a new British army, he was excluded from the coalition ministry formed in 1915 to carry on the war.

That virtually closed his career in politics, although he remained a judicial member of the privy council and in 1924, forsaking the Liberal party, entered the Labor ministry of Ramsay MacDonald as lord chancellor.

Despite his age Lord Haldane enjoyed excellent health until early this year and predicted that he would live as long as his mother who died a centenarian a few years ago He was taken ill in March, but recently seemed to have improved.

A few days ago his illness again manifested itself and yesterday became critical. He died today after a severe heart attack.

Lauded by Lloyd George.

London, Aug. 19 (A.P.).—Lord Haldane of Cloan, although he contributed greatly to the success of the allied powers in the war, was "treated with the basest ingratitude" by his country. David Lloyd George former premier, declared in a notable tribute to the former war minister who died today

"I always thought," Lloyd George said, "that he was very harshly treated and, in fact, treated with the basest ingratitude. No British statesman contributed more to the success of the allied cause. He organized the territorials who saved us in the dark winter of 1915 when we had no other troops. He organized the general staff and was responsible for the expeditionary force which went so promptly to the assistance of France Yet in 1915 he was treated as if he were a traitor to his native land and it hurt him deeply. His was a fine intellect and a fine nature."

Winston Churchill, chancellor of the exchequer, in a tribute to Lord Haldane, also alluded to the latter's organization of the territorial army as "entitling him to rank as one of the very few great war ministers that this country has produced."

"That credit which for a time was denied him in his life," the chancellor said, "will surely be ascribed him by history and gratitude to his memory will come from military students of all nations which fought as allies in the opening stages of the great war."

Machold to Head G.O.P. in New York

Hill Quits Race for State Chairman to Preserve Harmony.

New York, Aug. 19.—The G. O. P. old guard in the State has triumphed over the Hoover men. H. Edmund Machold, of Watertown, speaker of the assembly from 1921 to 1924, president of the Northeastern Power Corporation and bitter political foe of Gov. Smith, will be named Republican State chairman to succeed the late George K. Morris. The election will be held Friday at the National Republican Club by the Republican State committee.

Machold, backed by old guard leaders, such as Republican National Committeeman Charles D. Hilles and former Senator James W. Wadsworth, was decided upon in preference to William H. Hill, of Binghamton, chairman of the Hoover-Curtis campaign committee for the State of New York, the choice of Undersecretary of the Treasury Ogden L. Mills and the State Hoover leaders.

When he realized he could gain the State chairmanship only after an interparty fight, Hill withdrew in favor of the old guard's choice. A New York victory for Herbert Hoover over Gov. Smith is more important to him than any political office, Hill said.

Republican Women To Hear Mrs. Yost

Meeting of League Will Be Held Today at Home of Mrs. H. S. LeRoy.

A meeting of the League of Republican Women will be held today at 4 o'clock at the home of Mrs. Howard S LeRoy, 2029 Connecticut avenue northwest. Mrs. Ellis A. Yost, Republican national committee woman of West Virginia, will be a special guest and will speak.

Mrs. Harry New, wife of the Postmaster General, Mrs. Frank W. Mondell and Mrs. Charles R. Alger will be in the receiving line with the hostess. Women express great appreciation of the opportunity the meetings give to learn party principles and policies. Mrs. E. A. Harriman, president, is still absent. Mrs Virginia White Speel, national committee woman of the District, will preside.

Miss M. F. Faulkner, 60, Is Dead.

Petersburg, Va., Aug. 19 (A.P.).—Miss Mollie Frances Faulkner, 60 years old, died yesterday afternoon at the residence of her niece, Mrs. Bessie Hardy. The deceased came to this city about 30 years ago and has since made her home here. She is survived by one sister, Mrs. Thomas Shaw, of Thelma, N. C.

WASHINGTON PARIS
JULIUS GARFINCKEL & CO.
We solve your Parking Problem while shopping here by taking charge of your car

A GREAT FINAL CLEARANCE SALE IN THIS STORE NOW

—An opportunity of extraordinary importance—an opportunity to purchase fine, desirable goods at

Very Low, Greatly Reduced Prices

ALTHOUGH this final clearance extends to every department, the following offers especially remarkable selections:

Women's and Misses'
SPORTS and DRESS COATS
DRESSES ENSEMBLES HATS
UNDERWEAR HOSIERY BAGS
HANDKERCHIEFS UMBRELLAS
CHILDREN'S and INFANTS' APPAREL

F STREET CORNER OF 13TH

THE DIAMOND DIARY

In 1886---it was confidential information Today it is interesting history

SEA-GOING hacks have gone the way of all such old means of travel, but they were quite "the thing" when a Dr. J. P. McFarland bought a pair of diamond earrings here in '86. Since then diamonds have increased about 600% in value. Today the demand for fine diamonds grows rapidly, and all available diamond sources are becoming depleted. This thought will be valuable to those who possess foresight. Let us show you our extensive stock of finest quality diamonds

R. Harris & Co.
F Street at 11th
Jewelers and Diamond Merchants for over 52 years
Store Closed All Day Saturday During Month of August

Tom Mix Battles to Prove He Excels Horse as Actor

Will Morrissey and His Wife, Midgie Miller, End Up at Police Station, Bruised, After Hollywood Party—Blame Film Cowboy.

Los Angeles, Aug. 19 (A.P.).—Just a little talking about "talking movies" was the explanation of Will Morrissey, comedian of stage and cabaret of a scuffle that sent both the actor and his wife, Midgie Miller, to a police station early this morning for injuries which they told the officers were inflicted by Tom Mix, two-gun cowboy of the silent films.

The battle, according to all of the principals, occurred at a house-warming party at the new home of George Beban, the film actor, in Playa Del Rey on the Coast. Morrissey told the officers it had been a nice, quiet party until the star of the Western film showed up.

"I told him," said Morissey, "that his horse Tony had a great future in the talkies. The horse could at least snort. But what could Tom do? Well, I got a sock in the jaw. I paid back the compliment. I knocked him down. He got up, I knocked him down again. Then the rug I was standing on slipped out from under me. I fell backward—then he gave me the boot. But boys," Morrissey laughed. "I got a break. Tony wasn't there."

Morrissey's wife declared she interferred but was struck in the eye, knocked down and kicked.

At his home Mix had an entirely different story.

"That fellow had been abusive all evening," he said. "But when the party broke up and I was on the porch landing waiting for my machine, he came out and swung at me two or three times.

"I just shoved him away and walked down the stairs. He ran after me and struck me. Well, I hit him two or three times and he went down Some woman grabbed me and I just shook her off I certainly didn't strike her, and I certainly didn't kick any one."

Coolidge Attends Services at Brule

Son John Continues Visits as Guest of Wisconsin University President.

Superior, Wis., Aug. 19 (A.P.).—Following their usual Sunday routine, President and Mrs. Coolidge attended church this morning at the little whitewashed chapel at Brule. They again listened to John Taylor, the blind lay preacher that ministers to the small Brule congregation, deliver a straightforward sermon exorting his hearers to follow devoutly the teachings of Christ.

John Taylor chose the life of Daniel today to exemplify the faith and steadfastness which all men should display even under undesirable duress.

The weather remained very warm and close today, and Mr. and Mrs. Coolidge once again appeared to thousands of tourists, which still gather weekly at Brule in their summeriest clothes. In the church itself the heat was very great, but although one woman in the congregation felt faint and had to be helped out, neither President nor Mrs. Coolidge showed any signs of discomfort. John Coolidge was not present today, as he is spending the week-end in Madison as guest of President Glenn Frank, of Wisconsin University.

New Air Mail Line To Capital Sought

Pittsburgh Leaders Lay Plan Before Officials Here; Project Favored.

Pittsburgh, Aug. 19 (A.P.).—A new air mail route from Cleveland to Washington, D. C., with stops in Youngstown, Pittsburgh and Baltimore, has been proposed to postal authorities by citizens of the cities involved.

Col. Harry C. Fray, jr., head of the Pittsburgh committee which broached the plan at Washington, said today the new route was being considered and that the project was favorably received. It was said, however, that it depends wholly upon the support assured it in the cities affected.

Being a stop on the New York-Atlanta air mail route, Washington already is a part of the air mail network, and in that way connects with Cleveland, which is on the transcontinental route. The proposed route, however, would make a more direct connection between the cities. W. Irving Glover, Assistant Postmaster General, in charge of the air mail, is not in Washington.

Hickey-Freeman
CUSTOMIZED CLOTHES
SUITS AND TOPCOATS
Customized by
HICKEY-FREEMAN
Repriced
in Three Groups
Now $44 Now $59
Now $74
Goldheim's
Apparel for Gentlemen—Established 1875
FOURTEEN HUNDRED AND NINE H STREET

The Washington Post.

THE WASHINGTON POST CO.
Washington, D. C.
EDWARD B. McLEAN,
President and Publisher.

MEMBER OF THE ASSOCIATED PRESS.

The Washington Post is a member of the Associated Press, receiving the complete service of the world's greatest news-gathering organization.

The Associated Press is exclusively entitled to the use for republication of all news dispatches credited to it or not otherwise credited in this paper, and also the local news published herein.

TERMS OF SUBSCRIPTION.

Delivered by Carrier in Washington.

Daily, Sunday included, one year	$8.40
Daily, Sunday excepted, one year	6.00
Sunday only, one year	2.60
Daily, Sunday included, one month	.70
Daily, Sunday excepted, one month	.50
Sunday only, one month (with four Sundays)	.20
Sunday only, one month (with five Sundays)	.25

BY MAIL, PAYABLE IN ADVANCE.

Maryland and Virginia.

Daily and Sunday		Sunday Only		Daily Only	
One year	$10.00	One year	$4.00	One year	$7.00
Six months	5.00	Six months	2.00	Six months	3.50
One month	.85	One month	40	One month	.60

ALL OTHER STATES.

(Mexico and Canada, Incl.)

Daily and Sunday		Sunday Only		Daily Only	
One year	$12.00	One year	$5.00	One year	$8.00
Six months	6.00	Six months	2.50	Six months	4.00
One month	1.00	One month	50	One month	.75

All Subscriptions by Mail, Payable in Advance.

New subscriptions for The Post or renewals will not be accepted unless payment accompanies the order. Remittances should be made by drafts, checks, postoffice orders, registered letters or express orders, payable to The Washington Post Co.

Entered at the Postoffice, Washington, D. C., as second class mail matter.

National Advertising Representative—PAUL BLOCK, Inc., Park-Lexington Building, New York; Century Building, Chicago; Little Building, Boston; General Motors Building, Detroit; Guarantee Trust Building, Philadelphia; Chancery Building, San Francisco.

Monday, August 20, 1928.

THE MONROE DOCTRINE.

What may prove to be a classic example of fruitless discussion is the consideration of the Monroe Doctrine by the assembly of the League of Nations, if the assembly should conlcude that its jurisdiction extends to such subjects. As President Coolidge has just suggested, it does not matter what the league may say on this subject, as the United States is not a member of the league and is not required to take cognizance of its resolutions on this or any other subject.

The Monroe Doctrine was so little understood by the principal begetter of the League of Nations that he suffered it to be described as a "regional understanding." It is nothing of the kind. It is a daughter of the Declaration of Independence, and like the Declaration it is part of the unwritten Constitution of the United States. Its validity and perpetuity are not affected by the opinion of other nations or leagues of nations, and history proves that it operates as well when nations misunderstand it as when they comprehend it. Being a principle of American self-defense, it comes into operation whenever and wherever, in the judgment of the United States, it is necessary that it should be employed. The time, manner, and extent of application of the doctrine for the protection of this country are matters wholly within the discretion of the United States, without previous consultation or "regional understanding" with any other nation. Sometimes the principle has been applied against the wishes of nations on this continent, but it has never been directed against their independence.

It is impossible for any jurist or statesman to state the limitations of the Monroe Doctrine, just as it is impossible for one to fix the limitations of the "war power" of Congress and the President. The doctrine is, whenever necessary, a part of the war power. The Constitution is silent on the subject of war power, because the framers concluded that it would be impossible to set limits upon the acts of a nation engaged in a death-struggle for its existence. The only known limit of the war power is the limit of the determination of the American people to survive and maintain their independence. Fix the limit of this determination, and it will indicate the limit to which the war power, including the Monroe Doctrine, may be extended.

In academic circles much brain matter is expended upon the question whether the United States, in adhering to the Kellogg treaty to renounce war, is not bound to abandon the Monroe Doctrine. How can it enforce the doctrine in the last analysis without going to war and thereby violating the treaty? A pretty question, indeed, for academic discussion. In the realm of practical life, "in the corrupted currents of this world," all that any nation needs to do is to test the question. It will find that the United States will defend itself. If its defense involves the application of the Monroe Doctrine the doctrine will be on hand.

USE OF FINGERPRINTS.

Some branches of the Government have resorted to the fingerprint to protect them from the employment of escaped criminals or undesirables who may have criminal records. Notably is extensive use of the system being made by the Coast Guard, which because of its widespread liquor combatting activities must take no chances on its personnel.

There are agencies of the Government established off the beaten tracks that have offered excellent refuge to fugitives from the law. Application of the fingerprint system should serve as a bar to them in the future.

As there is a national and international exchange of fingerprint records, adoption of the system by Government agencies will aid in the apprehension of criminals.

AMERICA'S LANDED WEALTH.

The idea seems to prevail that the lands remaining in the possession of the Government, either surveyed or unsurveyed, are of little worth. The figures prepared by the Land Office do not carry out this idea. So far from being valueless, the value placed upon the public lands is not less than $26,000,000,000. In addition the Government is custodian of mineral rights to other lands which have been granted to individuals with reservations.

The magnitude of the land endowment of the Nation may be gleaned from the single fact that the lands still unsurveyed equal in area the States of Texas, California, Montana, New Mexico and Arizona. In a word, there are still 500,000,000 acres of such land. In addition, in continental United States there are 200,000 acres of land that have been surveyed but have not passed into private possession.

Land values, like all other values, change with the development of the country. From the time of Lieut. Pike to the present there has been brought into the field of value an immense area of land, the worth of which could not be imagined by those who first crossed the prairies and scaled the Rockies.

America's public lands have a value that is likely to expand with the changing requirements of the American people. Even the value now placed upon these lands by the Land Office is transient, as the opening up of new wealth through the development of chemical science will doubtless enormously increase the value of lands that are now classed as worthless.

TRIBUTARY FLOODS.

Unless the report made by the flood control board to the President harmonizes the plans proposed by the Army engineers and the Mississippi River Commission it is a virtual certainty that Congress will amend the act providing for flood control. Senator Caraway intimates that legislation will be necessary in order to include provision for control of tributaries of the Mississippi. The act calls for a survey of the tributaries, but it is not known that the flood control board has recommended a composite plan that will provide for tributary flood control.

Most of the damage in several States during the great Mississippi Valley flood was caused by tributaries and not by the Mississippi itself. This was notably the case in Arkansas and Oklahoma, but Missouri and Louisiana also suffered from the overflow of tributary rivers. Effective control of the Mississippi would not have prevented these floods in tributary streams. They did their damage before they reached the Mississippi.

President Coolidge is studying the report of the flood control board. Until its recommendations are made public it will not be known to what extent additional legislation may be necessary. It seems probable, however, that additional appropriations will be made in order to push as vigorously as possible the protective works that are approved by the board.

EXHAUST HEAT FOR WING ICE.

Progress toward the relief of the pilot whose airplane is crippled by ice forming on the wings is seen in a formal suggestion by the National Advisory Committee for Aeronautics that the heat from the exhaust may be helpful. As a matter of fact, discriminating motorists have for some years made use of the exhaust heat from their automobiles to melt ice formations on their windshields. Especially has been this true in the case of long distance buses which encountered severe weather.

Ice formation on airplane wings has been one of the greatest perils of cold weather flying over long distances. The danger has not been confined to transoceanic fliers, but rather has been one of the difficulties of flying the mails in the winter.

It would seem that planes could be made adaptable to the utilization of the exhaust heat for this purpose and that it should prove an effective remedy. At any rate the National Advisory Committee for Aeronautics has taken formal recognition of it.

POLICE ASSAULTS.

There seems to be enough on the surface to warrant a thorough investigation of reported brutality on the part of police officers. The district attorney's office now has two such investigations under way, one involving the killing by a policeman of a negro, and the other turning on the complaint of a man who claims he was assaulted by the police while watching a liquor raid.

These are the only two cases that have become public. In recent months there have been reports of similar happenings, and complaints have been made by citizens who claimed they were assaulted by the police.

When Policeman Busch was slain more than a year ago the public was outraged, and policemen were urged to be more aggressive in their own defense. Now it appears that some policemen have gone too far in the other direction. The public will not, of course, tolerate unlawful violence by the police.

CHINESE RESEARCH.

One of the first acts of the Nationalist government of China is to provide for a Chinese research institute, modeled upon the ideals of the Smithsonian. Its object is to promote researches in geology, paleontology, zoology and botany. The investigation will be carried on in the various provinces and will supplement the beginnings of such research as have been made by scholars who find in China a rich field for exploration. Seeking to prevent further violation of tombs, which has threatened to reach proportions such as marked the nineteenth century in Greece, the Chinese will be careful as to the auspices under which archeological enterprise is carried on.

Dr. Chi Li, the first scientist to be appointed to the new research body, expresses himself as especially interested in the discoveries of an antiquity for the Chinese nation even beyond that which is commonly attributed to it. Only five years ago the Swedish archeologist, Dr. J. S. Anderson, unearthed in the provinces of Honan and Kansu bone and stone implements and pottery which clearly indicated the existence of a hitherto unknown era in the history of the country. There was suggested also that in those prehistoric eras material made in Mesopotamia and Persia was brought as far as China. In those early times there was probably more communication between far parts of the earth than has been supposed. In Marcus Aurelius' time there was an established commerce between China and Rome.

WORLD TARIFF COMITY.

Although the United States Tariff Commission has always before it the bearing of any proposed schedules upon world trade relations, this is a wholly different matter from the fantastic idea which has found support among some foreign groups in behalf of "a world comity tariff." By this is meant, as far as the idea has been given tangible form, that the United States and other countries should frame their tariffs with respect to their bearing in the international field.

It is unthinkable that the United States would seek to ascertain in advance the probable effect of a proposed tariff rate upon the internal order and prosperity of a foreign nation. So far as it may concern itself in the ultimate effect of its tariff upon other nations its attitude is that which is natural in a buyer. On the other hand, it does not ask of other powers that they shall enact tariff regulations with a view of their effect here, except that they shall not be discriminatory.

The matter of tariffs and their application does not need traversing to stigmatize the activities of those who, having drunk from the well of "Geneva theorists," are blatant in demanding the surrender of American rights. This they seek without respect to the party in power or the type of tariff proposals, but purely to bring the United States more and more into international entanglements.

MR. HOOVER'S VOTE.

Because of an oversight in the California law Mr. Hoover will have to go all the way back to his home State to cast his vote. It develops that the law providing for the casting of votes by mail applies only to absentee voters within the State. There is a provision for soldiers and sailors mailing their votes from without the State, and it is understood that it was the intention of the sponsors of the law to make a similar provision for Federal officials, but it was not done.

Traveling all the way back to California to cast his vote will be a decided inconvenience to Mr. Hoover. Both he and Gov. Smith had planned to close their campaigns with a blaze of glory in the East, the battleground. It will undoubtedly call for a revision of Mr. Hoover's speaking itinerary. It is scarcely conceivable that he would fail to exercise the privilege and duty of voting.

PHILIPPINE RADIO SERVICE.

The radio service of the Philippine Islands is to be extended to all of the islands as well as to adjacent territories. A system of land wires to be used in conjunction with the radio has been leased for the purpose.

This seems worthy of note as another step toward established prosperity, a progress that has been steady since the islands came under American rule. In the years just prior to the Spanish-American War the total trade in the islands was valued at between $25,000,000 and $30,000,000. In the four years from 1914 to 1921 the annual trade registered more than $180,000,000, while at present it goes beyond $200,000,000, all told.

POLITICAL PUBLICITY.

An evil of national politics for which a cure is needed but has not as yet been found, is the flood of publicity material which engages the attention of a large portion of the two national committees, and finds its natural level in the waste baskets of the land. How far back into history the practice of issuing this mass of unwanted material dates it is impossible to determine. There may have been a day when the output had its uses. Time was when the distribution of news had not reached its present state. Facilities for transmission were slight and the existing nonpartisan policy of the press associations, giving both parties opportunity to speak their pieces, was unknown. It is conceivable that the more isolated and provincial papers may then have found use for the emanations of the supreme political command.

Times have changed, but the ways of politicians have not kept pace. In theory men in public life should have a better understanding of journalistic trends. They, above all men, live for and by the press. They should, therefore, have some understanding of what passes for news. They give evidence of no such realization. The pundits of both parties continue to demand and to sanction quantity output of uninteresting drivel, much of which they do not themselves believe, and can hardly expect any one else to have either interest or faith in. Nothing comes to mind calculated to produce a lower percentage of results than national campaign publicity.

Each day's production is stereotyped. It usually contains a bit of very bad doggerel classified as a "rousing" campaign song. The name of some hometown "bigwig" is as a rule attached to a claim so absurd that even the reader must have his tongue in his cheek in order to appreciate it. The remainder is nearly always a reprinting of what may have passed for news when it first appeared anywhere from a day to a week previous.

The saving in stationery and labor which would be possible if some common sense rule could be applied to the production of political publicity is hard to calculate. Eliminate the trash, and it is entirely possible that the expense of a national campaign could be brought down to something approaching the limits for which the reformers cry. What goes on at national headquarters is repeated many times. State, county and city organizations engage in the same futile performance. The only thing that can be said for the practice is that it provides a means of taking care of the "faithful," but if this is the only defense, the "faithful" are an expensive luxury.

OSTRACIZING DIFFICULTIES.

An eminent clergyman has recently said that there are no problems in religion—that individual loads them upon himself. All so-called problems in religion, he holds, are nothing other than impeded opportunities. It is interesting to notice the same idea carried into the sphere of business by Henry Ford. The Detroit manufacturer says that the complexity of business never exists in the situation itself. "It is put there by the man who has the problem, and usually arises from trying to use a tool for a purpose for which it is not designed." This correspondence in judgment, if accepted, implies that the principles that underlie success are to be found in an understanding by the individual of the job of living.

It would appear that the ostracizing of difficulties lies in the ability of the individual to summon his resources of intelligence and of energy and to attack the problem as an opportunity, to make it serve him in utilizing his particular qualities to best advantage. Mr. Ford and all other encouragers of self-understanding know very well, however, that the art of applying oneself, mentally, is that of an almost instinctive selection of undertakings which to the individual represent no insuperable problem. The ideal of society is that of psychology, that every man shall be employed at that for which he is best fitted.

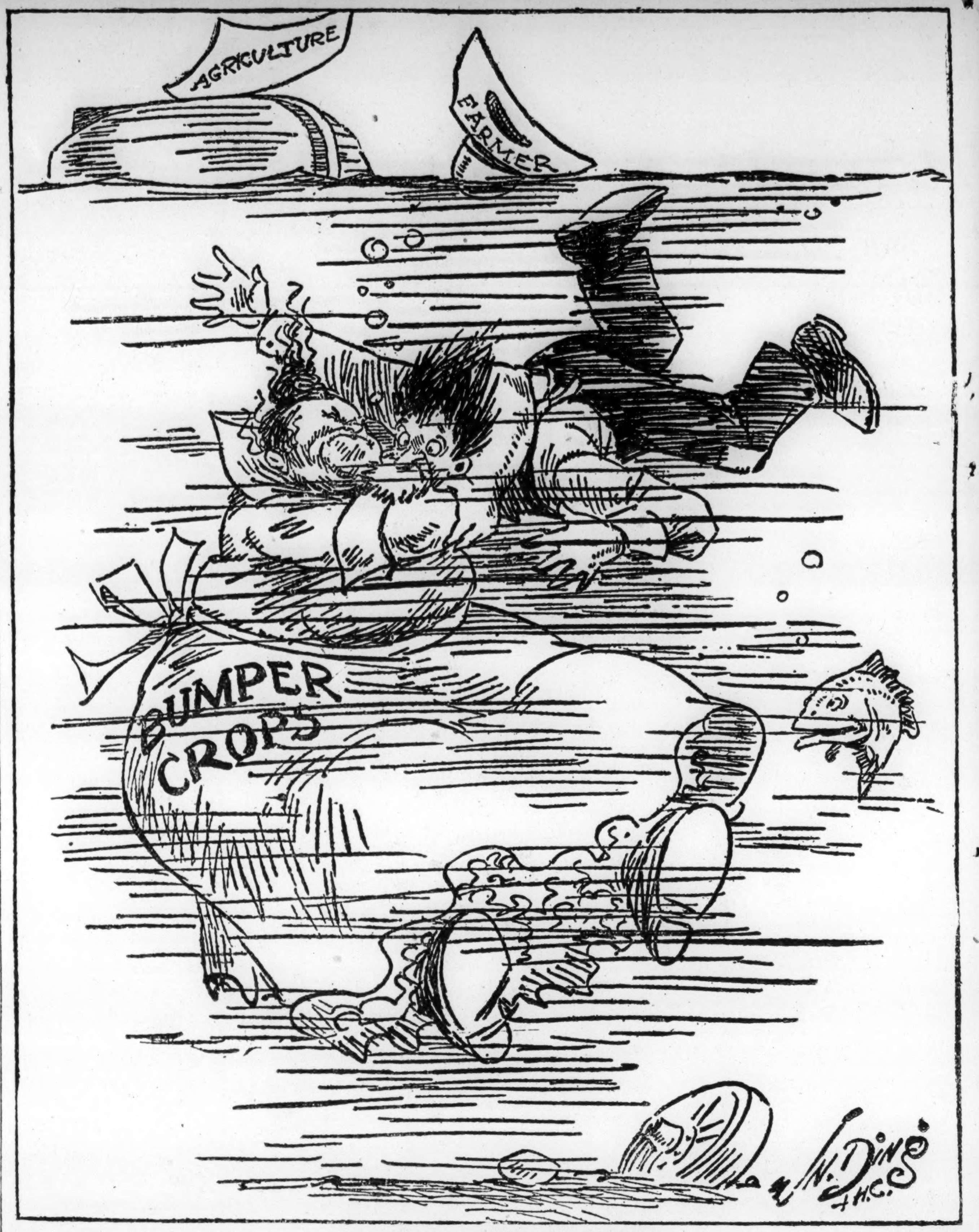

Please Hurry With That Help!

—Detroit News.

LETTERS TO THE EDITOR.

No Mud-Slinging.

To the Editor of The Post—Sir: So far the campaign has been carried on without the mud-slinging that has characterized presidential campaigns in the past, and it will be well if the managers of both parties keep mud-slinging out of the campaign. The public record of candidates is a legitimate subject for comment or criticism, but not for false or baseless accusations. The private life of both Mr. Hoover and Gov. Smith has been exceptionally clean. It is their public record only that is before the people. With the exception of an occasional yawp by some one seeking temporary notoriety the religion of Gov Smith has been laid aside. He has the right of every American citizen to choose his own religious belief, and that he has a well-defined religious belief is to his credit and makes him all the more a safe guide for public affairs.

If there is anything wrong in his public record, if he has failed in his duty as governor of a great State, his opponents will be doing a public duty by bringing it to the attention of the voters, but that can be done without mud-slinging. Mr. Hoover's public record is well known, but if the Democrats can find any flaw in it, their duty to the public is clear, and no one can complain if they bring forward the evidence. It will be the glory of the Republic if we can once more carry on a campaign in a clean, orderly and decent manner. The party which takes the other line will be the loser.

OLD-TIMER.

The Great Crime Problem.

To the Editor of The Post—Sir: What to do with criminals is becoming a very serious problem in the States, and it also affects the Federal Government. The jails and prisons are full. Many of them are overcrowded. The criminal class grows much more rapidly than does the population. It is estimated by those who have made a study of it, that only one conviction occurs to 65 homicides. Yet with this the prisons are crowded. The homicides in the United States average more than 30 a day. Burglaries, bank-robbing, holdups are hourly occurrences. Bootlegging has been a fruitful source of crime, while gang murders constantly increase.

Our prisons do not reform criminals. A pardon or parole is too often only to turn loose a man bent on living by crime. Mayor Thompson of Chicago declared before he took office that he would rid Chicago of criminals in 90 days. The time limit expired long ago. Instead of being driven out they have become bolder than ever. It is alleged that more than 60,000 crimes committed in Chicago have been concealed by the police. This may be an extravagant statement, but it is true that of the several hundred homicides committed in that city within the last three years less than half a dozen convictions have been made.

State governments are facing this great problem of what to do with the criminals. Sending one now and then to prison is not even a corrective, much less a deterrent. Some remedy must be found if life and property is to be made reasonably safe.

C. C. JOHNSON.

The Jefferson Davis Case.

To the Editor of The Post—Sir: Mr. J. B. Jaques is mistaken in one statement contained in his letter appearing in The Post of August 15—i. e., his statement to the effect that when Mr. Davis was admitted to bail "there the whole matter died."

Bail was allowed in May, 1867, after President Davis had been kept in prison two years. Thereafter his counsel, including Mr. Charles O'Conor, continued to press for the speedy trial guaranteed by the Constitution of the United States; but the Government continued to delay, as it had done during the two preceding years. In March, 1868, ten months after bail allowed, yet another indictment against Davis was returned, in addition to the several indictments before bail, charging "treason," &c.

Late in 1868 counsel for the defense, at the suggestion of Chief Justice Chase to a moral certainty and after more than three years of fruitless effort to bring the case to a trial, moved to quash the indictment on the ground that certain provisions of the fourteenth amendment to the Constitution of the United States ipso facto terminated the pending prosecution. On this motion the trial court at Richmond was divided, Chief Justice Chase favoring the motion, his associate opposing. Whereupon the question was certified to the Supreme Court of the United States; but that court never ruled upon the motion, because of the intervening proclamation of amnesty by President Johnson. (See the volume, Chase's Decisions, Johnson's Reports.)

LLOYD T. EVERETT.

De Land, Fla., Aug. 16.

Dinner Music Is Enjoyable, But It Can't Take the Place of Beefsteak

By ROBERT QUILLEN

BRUCE BARTON wrote a book about religion and now writes magazine articles about the life of Jesus.

Many of Dr. Frank Crane's newspaper articles are short sermons.

The leading article in a recent issue of the American Magazine described the religion of roughnecks.

Writing men have become preachers.

The cynic, whose nature prompts him to see evil in everything, scolds the writers for commercializing Christianity.

He thinks they are preaching because preaching is profitable, and would as readily advocate atheism if atheism promised them more money.

He is mistaken, and his error originates in his failure to observe that shoddy goods never establish a permanent market.

Writing men, like merchants, must be aware of public taste and public desire and must offer the wares that are demanded.

If the public mind dwells for the moment on marriage, aviation, politics or Arctic exploration, these are the things writing men must discuss if they would hold their audience.

But however great the demand for diamonds, the shrewdest merchant can not prosper by fooling his patrons with imitation stones.

And no writer, however clever he may be, can hold the respect of the public if there is no sincerity in his work.

The land is flooded with articles about religion because the reading public is interested in religion, but the writing is done by men who believe what they write.

Men have learned successfully to imitate almost everything else, but there is no substitute for sincerity.

The dullest reader knows whether the words before him came from an honest heart or a clever head.

The articles about religion are sincere articles, written to supply a demand, and the demand exists largely because the pulpit no longer gives the people the food for which their souls hunger.

Struggling to retain its popularity and influence, and tricked by the sneers of a cynical age, the pulpit has discarded religion and offered philosophy in its stead.

But the masses of mankind hunger now as always for a simple religion that will bring them peace.

Nothing else can take its place.

And if the pulpit won't provide it, the press will.

(Copyright, 1928.)

What the Winds Do.

Indianapolis News: It is of record that whenever the wind blew from a certain direction in the Mediterranean the citizens of a port fanned by the breezes suffered from contagious diseases. The mystery was solved when it was realized that ships could enter the harbor only when the wind blew from the sea. The infection came from the pestilential ships and not from the winds themselves. Now we have the French Academy reporting that the south wind causes the babies to cry at nightfall. The reason given is that the wind dries the skin of the babies leading to increased thirst and vociferous demands for drink.

PRESS COMMENT.

Right, But in Bad.

Houston Post-Dispatch: National traffic experts plan to give the pedestrian the right of way. Let's see him get it.

Youthful Values.

Minneapolis Journal: Summer brings out all the values in the bright youth who tosses his cigarette but out into an awning.

Clarence Misses a Tee.

Indianapolis News: A Chicago youth who confessed to murder has been found sane and is to have an early trial, but there is no report of where Clarence Darrow is spending the summer.

Whispering Campaign.

Detroit News: "On a new mountain railway through the Pyrenees, from France to Spain," says the engineer's description, "there are eighteen bores." All, we assume, in the smoking compartment.

Taxing Scenery Hogs.

New Orleans Times-Picayune: Kansas is attacking the billboard offense by means of her taxing power. It is reported that for the first time the boards of that Commonwealth are to be mulcted $60 per panel, an impost that should help squelch the enemy of rural beauty.

Incurable.

Kansas City Star: The hoopskirt, the blue-glass cure, the ouija board, the bustle, the torchlight parade, the mother-in-law joke, the paper collar, the worsted motto and the honorable who used to flap the bloody shirt have gone to the limbo of the superfluous nuisances, but we are still attempting to prove murderers insane.

No Parole for Bandits.

Louisville Courier-Journal: The Indiana State prison trustees have decided to refuse all applications for pardon, commutation or parole in behalf of those convicted on first-degree murder charges. The trustees, without whose recommendation no clemency can be granted, also have decided to refuse all applications from prisoners who used or carried weapons when committing burglaries, holdups or robberies. Because of the large number of the latter cases, the new policy of the Indiana officials will be far-reaching and doubtless efficacious.

Southern Industrial States.

Houston Post-Dispatch: A day or so ago the Post-Dispatch was commenting on the fact that Texas had become a manufacturing State with products equaling in value each year the value of its farm products. It is interesting to note that Texas' neighbor, Louisiana, is also developing rapidly as an industrial State. It has its great agricultural interests, but it is increasing its shops and factories. According to a recent industrial survey of Louisiana, there are in the Pelican State now 1,800 factories producing 900 distinct and separate commodities and employing 90,000 workers. The value of the finished products of these industries is estimated at $700,000,000 annually. The big pay rolls are an important factor in the prosperity of Louisiana cities.

SPORTS **The Washington Post.** SPORTS

* WASHINGTON: MONDAY, AUGUST 20, 1928.

NATIONALS BEATEN BY TIGERS' RALLY IN 9TH, 9-6

Women Open National Net Tourney

Mrs. Bundy and Mrs. Mallory Center of Interest Today.

Helen Wills Appears in First Match Tomorrow.

FOREST HILLS, N. Y., Aug. 19 (A.P.). — Three former national champions who will try to win the crown now held by Helen Wills in the women's national tennis championships this week will provide the headline attractions of the first day's play tomorrow. Mrs. Molla Bjurstedt Mallory, eight times winner of the championship, and Mrs. May Sutton Bundy, Santa Monica, Calif., veteran, whose victory was won 24 years ago, will share the honor of making the first appearance of the outstanding stars on the courts.

Mrs. Mallory, who is placed second to Miss Wills on the list of seeded players, meets Miss Gene Burritt at 4 o'clock, while Mrs. Bundy, recent winner of the Eastern championship, encounters Charlotte Miller, of New York. Mrs. George W. Wightman, of Boston, four times winner of the singles title, will play Mayme MacDonald, of Briarcliff Manor, N. Y.

"Queen Helen" Wills, who holds the British and French championships as well as the American, has drawn a bye in the first round and is not scheduled to appear until Tuesday, when she faces Mrs. J. S. Taylor, of New York, in her second-round match.

The younger generation of players will open the tournament before the headliners make their first appearance. In the leading matches of the first hour Marjorie Morrill, of Dedham, Mass., who is sixth on the seeded list, plays Dorothy Blodgett, of Boston, and Marjorie Gladman, brilliant young California player, faces Alice Francis, of Orange, N. J., tenth player in the national ranking.

Others on the seeded list are Helen Jacobs, of Berkeley, Calif., No. 3; Edith Cross, of Boston, No. 4; Mrs. A. H. Chapin, of Springfield, Mass., No. 5, and Penelope Anderson, of Richmond, No. 7. Mrs. Bundy is eighth on the list. All of the seeded players except Miss Wills are scheduled to play the first day.

Spencer, U. S., Winner In Meet at Berlin

Berlin, Aug. 19 (A.P.). — Emerson Spencer, Stanford University speed king, scored the second American victory in the two-day international track meet today, winning the 400-meter run in 47 8-10 seconds. Buchner, of Germany, finished second. The other American victory came yesterday when Ed Hamm captured the broad jump.

Helmut Koernig, German sprinting ace, set a new German record in the 200-meter dash. The time was 20 9-10 seconds. Henry Russell, of the Penn A. C., Philadelphia, took second place. Russell was timed in 21 1-10 seconds.

A third American victory came in the 400-meter relay, when Hugo Leistner, of Newark, N. J.; Roland Locke, of New York; Henry Russell, of Philadelphia, and Ed Hamm, Georgia Tech, sprinted the distance in 41 3-10 seconds.

Sidney West (INCORPORATED)
14th & G Streets N. W.

There's Many a Fine Fall Suit in Our Stock of

Spring and Summer SUITS

Now Selling for

1/3 LESS

STEIN-BLOCH'S INCLUDED

Were—	NOW
$40	$26.67
45	30.00
50	33.34
55	36.67
60	40.00
65	43.34
70	46.67
75	50.00
80	53.34
90	60.00

Alterations at Cost

MAJOR LEAGUE STATISTICS

AMERICAN LEAGUE.

	New York	Philadelphia	St. Louis	Cleveland	Chicago	Washington	Detroit	Boston	Won	Lost	Percentages
New York	—	13	8	14	12	10	8	15	80	38	.678
Philadelphia	5	—	14	10	9	11	13	12	74	42	.658
St. Louis	7	4	—	10	11	11	10	8	61	58	.513
Cleveland	5	5	7	—	9	8	9	12	55	64	.462
Chicago	7	4	9	8	—	8	8	9	53	64	.453
Washington	4	8	7	7	8	—	11	8	53	66	.445
Detroit	5	6	7	10	7	7	—	9	51	65	.440
Boston	5	2	6	5	8	11	6	—	43	73	.371

YESTERDAY'S RESULTS.

Detroit, 9; WASHINGTON, 6.
Cleveland, 3-2; New York, 2-10.
Only games scheduled.

TODAY'S GAMES.

St. Louis at Philadelphia.
Chicago at Boston.

NATIONAL LEAGUE.

	New York	St Louis	Chicago	Cincinnati	Pittsburgh	Brooklyn	Boston	Philadelphia	Won	Lost	Percentages
New York	—	11	7	10	8	10	7	13	66	43	.606
St. Louis	7	—	9	7	11	9	15	12	70	46	.603
Chicago	11	10	—	6	8	12	10	10	67	51	.568
Cincinnati	6	9	9	—	11	7	10	12	64	51	.557
Pittsburgh	7	4	8	7	—	12	12	12	62	51	.549
Brooklyn	5	6	8	8	7	—	13	9	56	60	.483
Boston	3	4	4	6	3	5	—	9	34	71	.324
Philadelphia	4	2	6	7	3	5	4	—	31	77	.287

YESTERDAY'S RESULTS.

New York, 3; St. Louis, 2.
Chicago, 3; Brooklyn, 2.
Cincinnati, 4; Boston, 3.

TODAY'S GAMES.

Brooklyn at St. Louis.
New York at Cincinnati.
Boston at Pittsburgh.
Philadelphia at Chicago.

WASHINGTON CANOEISTS BEATEN

New York Club Wins National Regatta in New Jersey.

BELLEVILLE, N. J., Aug. 19.—Canoeists from Washington, Philadelphia and New York fought out a gruelling neck and neck struggle on the Passaic River here today for the national championship, which went to Philadelphia Canoe Club by three points over the Pendleton Canoe Club of New York. The latter just nosed out by one point the skillful crew of Washington Canoe Club. The events this afternoon came as a climax to the two-day regatta held under the auspices of The Middle States Canoe Racing Association on the home course of the Tuscarora Canoe Club of Belleville. The event was made an important civic feature and 25,000 people lined the river banks.

The two feature events of the afternoon, the one man double blade and the quadruple single blade races brought thrilling finishes. In the former, Ernie Riedel, six times American and Canadian champion, wearing the colors of the Pendleton Canoe Club of the Harlem River, New York, won in a driving sprint from Ernie Miller, star of the Potomac Canoe Club of Washington, who was just inches ahead of Harry Knight, veteran blade wielder of the Washington Canoe Club, who is also an Olympic champion.

Riedel displayed his great driving power in the single blade quads by stroking the Pendleton crew to victory in the final sprint which carried their Spanish cedar shell from third to first place in a space of less than 200 feet. Washington Canoe Club crew, stroked by Harry Knight, beat its way in a frothy sprint to second place, while Philadelphia, under the whip of Ralph Ogden, was third. Thus Pendleton took away the Tuscarora Canoe Club's now perpetual trophy for this event, offered today for the first time.

The Pendleton entrants also won the Philadelphia Canoe Club's perpetual trophy for the double blade quads, which was raced for on Saturday. The Harlem River contingent had won the cup last year.

JUNIOR ONE-MAN DOUBLE BLADES—Won by Paul Dilger, Washington Canoe Club; second, Fletcher Holland, Bristol Young Men's Association; third, Harry Sigmund, Tucacrora Canoe Club, Belleville. Time, 3 minutes 38 2-5 seconds.

SENIOR TANDEM SINGLE BLADE—Won by Pendleton Canoe Club, of New York (William Gaehlor and Charles Robinson); second, Philadelphia Canoe Club (John and James Thelwing, brothers); third, Potomac Boat Club, Washington (Charles and Ernie Millar, brothers). Time, 3 minutes 36 seconds.

JUNIOR QUADRUPLE SINGLE BLADES—Won by Philadelphia Canoe Club (Joseph Coll, Gerard Boss, Robert Franks and John Thelwing); second, Bristol Young Men's Association (Al Bauer, Fletcher Holland, William Wankle and Frank Smith); third, Tuscarora Canoe Club (Franklin, Olds, Jules Brandmaier and Albert Peterson). Time, 3 minutes, 24 2-5 seconds.

SENIOR ONE-MAN DOUBLE BLADES—Won by Ernie Riedel, Pendleton Canoe Club, of New York; second, Ernest Miller, Potomac Boat Club, of Washington; third, Harry Knight, Washington Canoe Club. Time, 3 minutes 27 seconds.

JUNIOR TANDEM DOUBLE BLADE—Won by Washington Canoe Club (John S. Saborn and Charles Spencer); second, Philadelphia Canoe Club (Bernard and Gerald Boss, brothers); third, Cacawa Canoe Club (John Haas and C. Wesley Simmons). Time, 3 minutes 26 seconds.

SENIOR QUADRUPLES, SINGLE BLADE—Won by Pendleton Canoe Club, of New York (Ernie Riedel, Charles Rober, William Gaehler and Jack Coutts); second, Washington Canoe Club (Harry Knight, Paul Dilger, Bill Havens and Elmer McGuigan); third, Philadelphia Canoe Club (Ralph Ogden, Conrad Sopp, H. D. Smith and Charles Flad). Time, 3 minutes, 14 4-5 seconds.

JUNIOR ONE-MAN, SINGLE BLADE—Won by Washington Canoe Club with Carlton Meyer; second, Bernard Boss, Philadelphia Canoe Club; third, M. W. Balls, Old Dominion Boat Club. Time not taken.

SENIOR TANDEM DOUBLE BLADE—Won by Pendleton Canoe Club, of New York, with Ernie Riedel and William Gaehler; second, Washington Canoe Club, with Harry Knight and Charles Spencer; third, Philadelphia Canoe Club, with Eugene Hunter and Robert Graf.

QUARTER MILE DOUBLE BLADES FOR WOMEN—Won by Miss Sydne Goodman, New York; second, Miss Myrtle Lewton, New York; third, Miss Blanche Burda, Bronx. Time, 2 minutes 58 4-5 seconds.

Beck's Single in Ninth Beats Robins for Cubs

Chicago, Aug. 19 (A.P.).—The Cubs made it two out of three from Brooklyn by taking the final game of the series, 3 to 2, today. Beck's single in the ninth inning with the bases filled and two out sent Hartnett across the plate with the winning run.

Three successive doubles by Statz, Flowers, and Herman accounted for the two Brooklyn runs in the first inning, but thereafter Charlie Root permitted only three scattered hits. Doak allowed the Cubs but six hits, but errors by Bancroft and Herman and his own wildness cost him the game.

Brooklyn.	AB	H	O	A	Chicago.	AB	H	O	A
Statz,cf	4	2	4	0	Beck,ss	5	1	1	9
Flowers,2b	2	1	2	3	Maguire,2b	4	1	2	3
Herman,rf	3	1	2	1	Cuyler,rf	4	1	2	0
Bressler,lf	4	0	0	0	Wilson,cf	3	1	3	0
Bis'nette,1b	4	1	8	2	Steph'son,lf	3	0	1	0
Riconda,3b	3	0	0	1	Grimm,1b	3	0	10	0
Gilbert,3b	0	0	0	1	Hartnett,c	3	1	8	0
Bancroft,ss	3	0	2	2	McMillan,3b	3	0	0	0
DeBerry,c	3	1	6	0	Root,p	3	1	0	0
Doak,p	3	0	2	4	‡Webb	1	0	0	0
*Harris	1	0	0	0					
Totals	30	6	†26	14	Totals	32	6	27	12

*Batted for Riconda in ninth.
†Two out when winning run scored.
‡Batted for Root in ninth.

Brooklyn	2	0	0	0	0	0	0	0	0	—2
Chicago	1	1	0	0	0	0	0	0	1	—3

Runs — Statz, Flowers, Cuyler, Hartnett, Root. Errors—Herman, Bancroft. Runs batted in—Stephenson, Maguire, Beck, Flowers, Herman. Two-base hits—Cuyler, Root, Statz, Herman, Flowers, Bissonette. Sacrifices — Grimm, Flowers. Double plays — Beck to Maguire to Grimm, Beck to Grimm. Left on bases—Chicago, 8; Brooklyn, 6. First base on balls—Off Root, 3; off Doak, 4. Struck out—By Root, 7; by Doak, 3. Umpires—Reardon, Klem and Magee.

DOEG SCORES IN EASTERN NET FINAL

Defeats Mercur for Title—Tilden and Hunter Beaten.

RYE, N. Y., Aug. 19 (A.P.).—Western players made a clean sweep of the Eastern turf court tennis championship here today. In deciding three of the four titles, only one Easterner figured in a victory, while the fourth championship already had been won by a Westerner.

John Doeg, of Santa Monica, Calif., who is eighth in the national ranking, followed the example set by his aunt, Mrs. May Sutton Bundy, in winning the women's singles championship yesterday, and came through with a straight set victory over Fritz Mercur, of Bethlehem, Pa., conqueror of Bill Tilden and George Lott, to win the men's singles title. The scores were 7—5, 8—6, 6—1.

The young Californian had Mercur almost helpless before his powerful service and won the contest through this advantage. The Pennsylvanian made a determined bid in the first two sets, carrying both of them to deuce, but his game fell off badly in the final set, and Doeg won it easily.

Only twice during the match did Mercur break Doeg's service. In both of the first two sets Doeg won by taking the last three games in a row after Mercur had fought his way into the lead by steady play and good court generalship.

After winning the singles title, Doeg paired with George Lott, of Chicago, a member of the Davis Cup team, to defeat Tilden and Frank Hunter, the national champions, in the doubles final. After losing the first two sets, the young Western pair staged an exciting uphill battle to win the last three. The scores were 4—6, 9—11, 7—5, 6—0, 6—3.

The final of the women's doubles saw the only Eastern victory, but even this was shared with the West. Mrs. Charlotte Hosmer Chapin, of Springfield, Mass., third in the national ranking, paired with Marjorie Gladman, of Santa Monica, Calif., to defeat Mrs. Helene Pollak Falk, of New York, and Penelope Anderson, of Richmond, Va., 6—1, 6—2. The victory of Mrs. Chapin and Miss Gladman came as something of a surprise, as their opponents had reached the final without being pressed to win any of their matches.

THE POINT SCORE.

FIRST SET.
Mercer .... 6 1 4 1 4 2 2 4 4 0 1 1—30—5
Doeg .... 4 4 2 4 2 4 4 1 2 4 4 4—39—7

SECOND SET.
Mercer ..... 9 1 2 2 4 2 5 4 4 1 4 1 1 1—41—6
Doeg .... 7 4 4 4 2 4 3 2 0 4 0 4 4 4—46—8

THIRD SET.
Mercer .... 2 0 4 4 2 1 2—15—1
Doeg .... 4 4 0 6 4 4 4—26—6

Reds Defeat Braves, 4-3; Palmero Is Driven Out

Cincinnati, Ohio, Aug. 19 (A.P.).—Cincinnati evaded a possible tie for the bottom position in the first division today by defeating Boston, 4 to 3.

Boston leaped on Ray Kolp before he got firmly settled on the pitching mound in the first inning and scored three runs on three successive singles and a triple after two were out.

Boston.	AB	H	O	A	Cincinnati.	AB	H	O	A
Richb'rg,cf	4	1	3	0	Critz,2b	4	2	1	1
J.Smith,cf	4	0	5	0	Zitzmann,lf	4	0	4	0
Sisler,1b	4	1	8	1	Walker,rf	2	1	1	0
Hornsby,2b	3	1	4	2	Kelly,1b	3	2	8	2
Mueller,lf	4	2	2	0	Allen,cf	4	1	4	0
Bell,3b	4	1	0	1	Picinich,c	4	0	3	0
Farrell,ss	4	1	1	4	Dressen,3b	4	2	1	2
Taylor,c	2	1	0	0	Ford,ss	4	1	4	3
*Brown	1	0	0	0	Kolp,p	4	0	1	1
Palmero,p	1	0	0	1					
Cantwell,p	1	0	1	1	Totals	33	9	27	9
Totals	32	8	24	10					

*Batted for Taylor in ninth.

Boston	3	0	0	0	0	0	0	0	0	—3
Cincinnati	0	0	3	1	0	0	0	0	x	—4

Runs — Sisler, Hornsby, Mueller, Critz, Walker, Kelly, Dressen. Error — Farrell. Runs batted in—Mueller, Bell (2), Kelly (2), Allen, Ford. Two-base hits—Critz (2), Dressen, Kelly. Three-base hits—Bell, Kelly. Sacrifices — Palmero, Walker. Double plays—Farrell to Hornsby to Sisler, Ford to Kelly, Kelly to Ford to Kelly. Left on bases—Boston, 5; Cincinnati, 10. First base on balls—Off Palmero, 2; off Cantwell, 1; off Kolp, 2. Struck out — By Kolp, 2. Hits — Off Palmero, 7 in 3 2-3 innings; off Cantwell, 2 in 4 1-3 innings. Hit by pitched ball—By Cantwell (Zitzmann). Losing pitcher—Palmero. Umpires—McCormick and Pfirman.

SAINTS AFTER FOES.

The St. Martins want games with unlimited teams. For arrangements call Manager Harrington at North 2622-J.

Lou Meyer Wins 200-Mile Auto Classic at Altoona

SPEEDWAY, Altoona, Pa., Aug. 19 (A.P.).—Lou Meyer, leading continuously from the halfway mark, hung up his second major victory of the season today when he piloted his mount home ahead of the field in the 200-mile International Sweepstakes at the Altoona Speedway. His time for the race was 1:42.54, an average of 117 miles an hour.

Bob McDonough, who led at the 100-mile post but lost his advantage when a tire blew out, finished second, in 1:43.43. Cliff Woodbury, who replaced Fred Comer when Comer broke his goggles, was third, in 1:44.55.

Billy Arnold was fourth and Dave Evans, Ray Keech and Babe Stapp hit the wire in the order named. Nine of the sixteen starters failed to complete the 200 miles, having been forced out by mechanical trouble.

Edward Meyer, of Southgate, Calif., father of the winner, was first to congratulate his son as he coasted to the pits. A hearty kiss and handshake greeted Lou, who added to his laurels captured by his victory at Indianapolis on Memorial Day. The elder Meyer motored across the continent to see his son in the race.

McDonough, who was Meyer's chief rival, finished less than a mile behind after leading through the first 100 laps. A flat tire on the 101st lap threw McDonough's car into the dirt, and, although he escaped injury, the accident cost him a 2½-mile lead.

Leon Duray was the only other driver to set the pace. He lead the way through the five first laps.

An estimated 62,000 persons invided the bowl to see the classic. It was the first Sunday racing event ever held

Giants Defeat Cards; Top League

Benton Halts Rally in 9th to Win in Duel With Sherdel, 3-2.

New York Bunches Its Hits in 4th; Homer for Orsatti.

ST. LOUIS, Aug. 19 (A.P.).—The Giants stampeded the promised land, in full view of 33,000 alien spectators at Sportsman's Park this afternoon, as the Cardinals fell before the cunningness of Larry Benton by 3 to 2, for their third defeat in as many days by identical score. This latest advance of the clan McGraw left the New York forces still half a game short of the most advanced National league trench on games, but the palm went to the Giants on percentage, .606 to .603, because of their having played fewer games and suffered fewer defeats than the Red Wings.

The victory was Benton's twentieth of the season and his twenty-third complete game. It gave him a record of saving one game and winning another outright, as the Giants assaulted the citadel of the Cardinals in three successful skirmishes. The sorrel top saved Fitzsimmons in the first engagement only two days ago.

The Cardinals collected nine hits off Benton against the seven the Giants combed from the left arm of Willie Sherdel, but the New York ace seldom was in difficulty.

After New York had taken a lead of three in the fourth, the Cards bunched singles by Wilson and Thevenow with Sherdel's infield out for a run in the fifth and picked up another when Ernest Orsatti, Minneapolis recruit, opened the sixth with a drive into the left-field seats for his second home run in two days.

Benton retained the upper hand through both of these flurries, and was the coolest man in Sportsmans Park in the ninth when the Red Birds filled the bases with two out in their dying bid to save first place. Hafey opened with a single, but Holm and Harper popped out. High, batting for Thevenow, then singled to center, and Blades, pinch batsman for Sherdel, walked to fill the bases, but Benton forced Douthit to hoist a fly to Mann.

Benton fanned five men and gave only two passes. Sherdel walked nobody but struck out only two. Both pitchers received almost flawless suppoht. Thevenow's inconsequential error on Hogan's roller in the second being the only misplay of the game. The teams played a cautious game in the field and seldom achieved brilliance, but Frank Merriwell Frisch could not be restrained from his usual flashing performance.

Sherdel pitched excellent ball, save in the third round, when the Giants bunched two doubles, a single, a fielder's choice and a sacrifice for all their runs.

New York.	AB	H	O	A	St. Louis.	AB	H	O	A
Welsh,cf	4	0	3	0	Douthit,cf	4	2	8	0
Reese,lf	4	1	0	0	Frisch,2b	4	0	3	2
Mann,rf	4	2	2	0	Orsatti,rf	4	1	0	0
Lind'rom,3b	4	0	1	1	Bot'mley,1b	4	0	7	1
Hogan,c	3	1	6	1	Hafey,lf	4	2	3	0
Jackson,ss	4	1	4	3	Holm,3b	4	1	1	2
Terry,1b	4	1	7	2	Wilson,c	3	1	2	0
Cohen,2b	4	0	2	1	*Harper	1	0	0	0
Benton,p	3	1	2	1	Thevenow,ss	3	1	2	3
					†High	1	1	0	0
Totals	34	7	27	9	Sherdel,p	3	0	1	1
					‡Blades	0	0	0	0
					Totals	35	9	27	9

*Batted for Wilson in ninth.
†Batted for Thevenow in ninth.
‡Batted for Sherdel in ninth.

New York	0	0	0	3	0	0	0	0	0	—3
St. Louis	0	0	0	0	1	1	0	0	0	—2

Runs—Reese, Mann, Lindstrom, Orsatti, Wilson. Error—Thevenow. Runs batted in—Lindstrom, Terry (2), Orsatti, Sherdel. Two-base hits—Reese, Terry. Home run—Orsatti. Stolen base — Douthit. Sacrifice — Hogan. Double play—Bottomley to Thevenow to Bottomley. Left on bases—New York, 5; St Louis, 8. First base on balls—Off Benton, 2. Struck out—By Sherdel, 2; by Benton, 5. Wild pitch—Sherdel. Umpires—Quigley, Stark and Moran.

U. S. Trackmen Win In Tailteann Games

Dublin, Aug. 19 (A.P.). — With the Irish team, led by the young weight-throwing star, Dr. Patrick O'Callaghan, and the Canadians providing most of the competition, the United States made it a runaway race for the team championship as the track and field events of the Tailteann games came to an end. Two more American victories were added to the list yesterday on the last day of competition.

Leo Lermond, Boston A. A. distance star, followed up his earlier victory in the 5,000-meter run by winning the 4-mile race in 20 minutes 24 4-5 seconds. Joie Ray, winner of the Tailteann marathon on the opening day, took second place.

Lermond also aided in the second American triumph, running with Nick Carter, of Los Angeles; Lloyd Hahn, of Boston and Johnny Gibson, Bloomfield, N. J., hurdler, on the winning 1,600-meter relay team. The Irish team came in second. In the 800-meter relay the British reversed this decision, leading the Americans to the tape.

Yesterday's pair of wins brought the total of first places scored by the American team up to 14. Canada has 4 to its credit, while Ireland has 3.

TRADES WITH BRAVES AID TO GIANTS

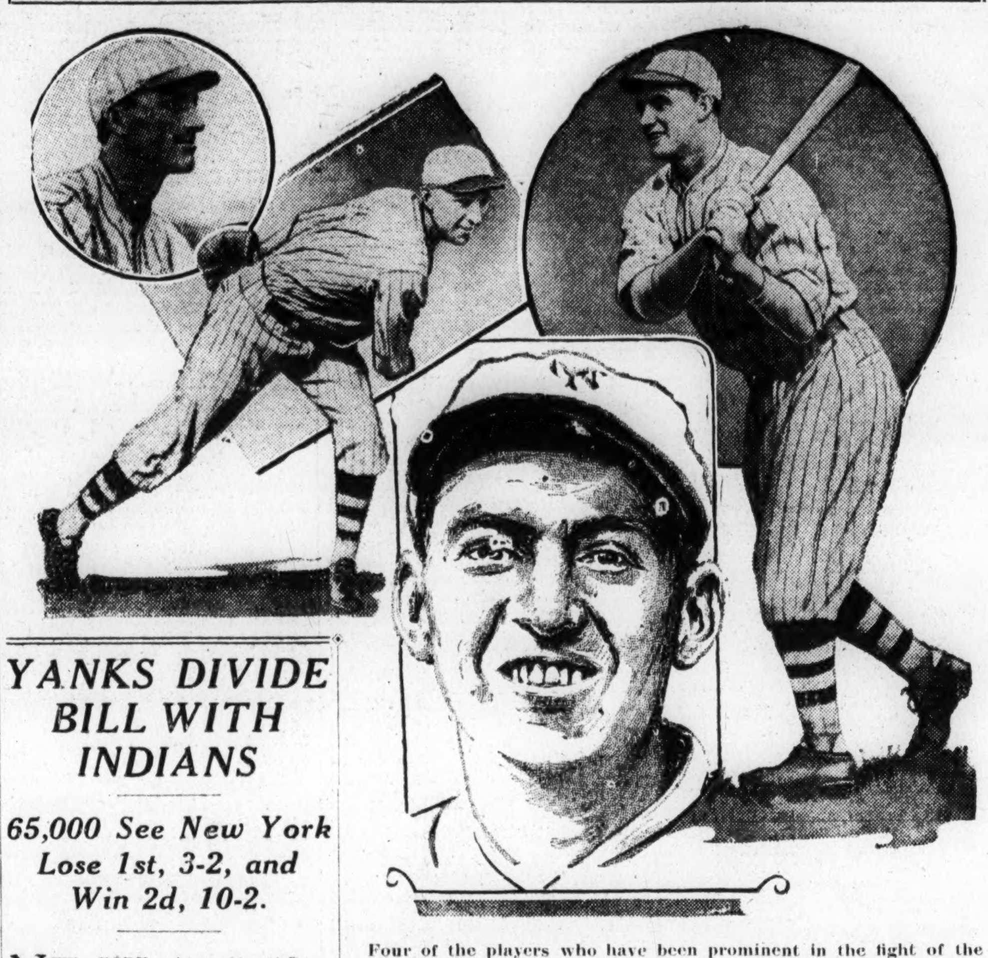

Four of the players who have been prominent in the fight of the New York Giants, which has carried them to the lead in the National League, came to the club on trades with the Boston Braves. At the time the deals were made, Manager McGraw's judgment was criticized. Pitcher Benton (below) beat the Cardinals yesterday. above, left to right, are Welsh, Genewich and Hogan.

YANKS DIVIDE BILL WITH INDIANS

65,000 See New York Lose 1st, 3-2, and Win 2d, 10-2.

NEW YORK, Aug. 19 (A.P.).—Spurred by the slump of the Yankees, more than 65,000 fans turned out today to see the champions divide a double-header with Cleveland. The Indians won the first game by 3 to 2 in ten innings, while the Yankees came back strong to take the second by 10 to 2.

The even break technically left the relative standing of the Yankees and the Athletics the same, with the champions leading by five games, but the net result of the afternoon was slightly to the advantage of the runners-up, who remained idle.

The Yankee lead now is measured by a difference of six in the winning column and of only four on the losing side, which means that the Mackmen, in the reckoning of ball players, are only four games behind.

Cleveland won the opening game when Martin Autry touched Freddy Heimach for a home run in the tenth with Morgan on base. The Yanks came back to score one run in their half of the tenth, driving Hudlin from the box in favor of Bayne, but were unable in the end to match the Cleveland total after getting three on with only one out.

Henry Johnson gave Cleveland only six hits in the second clash and never was in any real danger. The Yanks pounded Uhle, Miljus and Underhill.

FIRST GAME.

Cleveland.	AB	H	O	A	New York.	AB	H	O	A
Langford,lf	5	1	2	0	Combs,cf	3	0	3	0
Lind,2b	4	1	5	2	Koenig,ss	5	0	0	3
J.Sewell,ss	4	1	1	3	Ruth,rf	4	1	5	0
Hodapp,3b	3	0	1	3	Gehrig,1b	4	1	11	0
Summa,rf	3	0	3	0	Meusel,lf	4	1	2	0
Morgan,1b	2	0	10	1	Lazzeri,2b	3	1	5	5
Harvel,cf	3	0	4	0	Dugan,3b	2	0	1	5
Autry,c	4	1	4	1	Bengough,c	2	0	2	0
Shaute,p	2	1	0	0	*Durst	1	0	0	0
Hudlin,p	2	0	0	1	Grabowski,c	0	0	1	0
Bayne,p	0	0	0	0	†Paschall	1	0	0	0
					Heimach,p	3	1	0	2
Totals	32	5	30	11	Totals	32	5	30	15

*Batted for Bengough in seventh.
†Batted for Grabowski in tenth.

Cleveland	0	0	1	0	0	0	0	0	0	2	—3
New York	0	0	0	0	0	0	1	0	0	1	—2

Runs—Morgan, Autry, Shaute, Ruth, Heimach. Runs batted in—Lind, Meusel, Autry (2), Gehrig. Two-base hits—Shaute, Lazzeri. Sacrifices—Summa, Morgan, Lazzeri, Harvel. Double plays—J. Sewell to Lind to Morgan, Hudlin to Autry, Morgan to Autry, Hodapp to Morgan. Left on bases—New York, 6; Cleveland, 4. First base on balls—Off Shaute, 1; off Heimach, 2; off Hudlin, 4; off Bayne, 1. Struck out—By Heimach, 2; by Hudlin, 2. Hits—Off Shaute, 4 in 6 innings (two on, none out in seventh); off Hudlin, 1 in 3 1-3 innings (three on, one out in tenth); off Bayne, 0 in 2-3 inning. Hit by pitched ball—By Shaute (Combs). Winning pitcher—Hudlin. Umpires — Owens, Geisel and McGowan.

SECOND GAME.

Cleveland.	AB	H	O	A	New York.	AB	H	O	A
Langford,lf	4	0	3	0	Combs,cf	4	2	2	0
Lind,2b	4	0	1	2	Koenig,ss	5	3	1	3
J.Sewell,ss	4	1	2	4	Ruth,rf	2	2	2	0
Hodapp,3b	3	0	1	1	Paschal,rf	0	0	0	0
Summa,rf	4	2	0	0	Gehrig,1b	4	3	7	0
Morgan,1b	4	2	11	0	Meusel,lf	3	1	5	0
Harvel,cf	4	1	3	0	Lazzeri,2b	3	2	3	3
L.Sewell,c	3	0	3	0	Durocher,2b	0	0	0	0
Uhle,p	1	0	0	2	Dugan,3b	3	0	4	1
Miljus,p	1	0	0	4	Grabowski,c	4	0	3	0
*Myatt	1	0	0	0	Johnson,p	3	0	0	1
Underhill,p	0	0	0	0					
Totals	33	6	24	13	Totals	31	13	27	8

*Batted for Miljus in eighth.

Cleveland	0	0	0	0	0	0	1	0	1	—2
New York	3	3	0	0	0	3	0	1	x	—10

Runs—J. Sewell, Summa, Combs (2), Koenig (2), Ruth (3), Gehrig, Meusel, Grabowski. Errors—Morgan, Meusel. Runs batted in—Meusel (3), Lazzeri (2), Combs, Koenig (2), Gehrig, Ruth, Morgan (2). Two-base hits — Meusel, Combs, Lazzeri, J. Sewell, Morgan. Three-base hits—Lazzeri, Combs. Sacrifices—Johnson, Ruth, Dugan, Meusel (2). Double play — J. Sewell to Lind to Morgan. Left on bases—New York, 8; Cleveland, 5. First base on balls—Off Uhle, 1; off Johnson, 1; off Miljus, 4; off Underhill, 1. Struck out—By Johnson, 3; by Miljus, 1. Hits—Off Uhle, 7 in 2 innings; off Miljus, 5 in 5 innings; off Underhill, 1 in 1 inning. Passed ball—L. Sewell. Losing pitcher—Uhle. Umpires—Giesel, McGowan and Owens.

Georgetown Is Beaten By Annapolis Nine, 3-1

Annapolis, Md., Aug. 19.—By bunching four hits in the initial frame the Annapolis Baseball Club gathered a trio of markers and towled the Georgetown A. C., of Washington, 3 to 1, here this afternoon in a thrilling game in which Frankie Schap had a slight pitching edge over Phipps.

Georgetown.	AB	H	O	A	Annapolis.	AB	H	O	A
Hill'ry,cf,ss	4	0	1	0	Lutz,lf	4	0	4	0
Barry,rf,cf	4	1	2	0	Boettcher,3b	4	1	2	1
Chaconas,lf	4	1	1	0	Kelly,1b	3	1	10	0
April,c	3	0	8	0	Engelke,rf	3	1	0	0
Nattingly,3b	3	0	1	2	Jones,c	3	1	5	2
Haas,1b	2	1	8	0	Myers,ss	4	0	0	3
Robbins,2b	0	0	3	3	Freeman,2b	4	1	4	0
Donohue,ss	2	0	0	1	Dellinger,cf	2	1	0	1
Charles,rf	2	1	0	0	Schap,p	3	1	2	6
Phipps,p	4	2	0	2					
Totals	32	6	24	8	Totals	30	7	27	13

Georgetown	0	0	0	0	0	0	0	0	1	—1
Annapolis	3	0	0	0	0	0	0	0	x	—3

Runs — Haas, Boettcher, Kelly, Engelke. Errors — Hilleary, Lutz. Two-base hits—Boettcher, Dellinger, Haas. Stolen bases—Kelly, Engelke, Dellinger. First base on balls—Off Schap, 3; off Phipps, 3. Struck out—By Schap, 4; by Phipps, 6. Hit by pitched ball—Jones (Mattingly). Left on bases—Georgetown, 8; Annapolis, 6. Double play—Mattingly to Robbins to Haas.

IRELAND WINS AT SOCCER.

Dublin, Ireland, Aug. 19 (A.P.).—Ireland defeated the United States in an international Gaelic football match here today, by a score of 2 goals 8 points, to 1 goal 4 points.

District Netmen Win 8 of 9 Matches From Baltimore

By CHARLES A. WATSON.

WASHINGTON'S well-balanced team of tennis stars triumphed over the netmen of Baltimore, Md., yesterday in the intercity matches, winning eight of the nine contests played on the Rock Creek courts.

It was one of the worst defeats administered to the Baltimore aggregation since the inauguration of intercity play. Baltimore racketers, minus several of their star players, were clearly outclassed in every contest, with one exception, Willie Jacobs, Middle Atlantic boy's champion defeated Lieut. D. D. Hedekin, the Army star, in three dazzling sets, 4—6, 6—2, 11—9.

The side lines of courts were crowded with eager tennis fans as the matches began while many parked themselves on the sloping embankment overlooking the courts.

The major portion of the gallery watched the match between Hedekin and Jacobs and was rewarded with a brilliant exhibition of tennis on the part of both players. Hedekin played his best game since his arrival in Washington for the Leech Cup matches and won the first set from the former boy's national indoor and outdoor champion.

He found the net often in this set, but pulled through to victory with beautiful backhand shots that crossed the court at acute angles to pass the Baltimore players.

Jacobs won the second set, 6—2, as Hedekin faltered in his stroking command. The final set produced some dazzling tennis. Jacobs steadiness and his ability to pass Hedekin was the deciding factory in the victory, which was long drawn out, taxing the stamina of both players.

Bob Considine smashed his way through the first set with Alex Keilis captain of the Pittsburgh University Team, 6—4, but dropped the second to the Baltimore netmen, 7—9. Keilis tired from his previous effort, lost the final set as Considine ripped his way to victory, 6—3, for the match.

Dooley Mitchel, Larry Phillips, Colin Stam and Maurice V. O'Neil all registered wins in the singles over Ed La Fluer, the legion champion; Arnold Silverman, Ralph Robinson and William Welmon, representing Baltimore.

The doubles produced some weird tennis, but Washington managed to score three victories in as many matches. Mitchell and Buchanan, municipal courts doubles champions, defeated Silverman and Keilis, of Baltimore, in rather easy fashion, 6—3, 6—3, while Fowler and O'Neil, recently crowned doubles champions, had little trouble in disposing of Jacobs and Fluer in straight sets.

The final match of the day brought out Bob Considine and Larry Phillips, George Washington University stars, against Robinson and Welmon, who were swamped with the vicious drives of the university players.

SINGLES.

William Jacobs (Baltimore), defeated Lieut. D. D. Hedekin (Washington), 4—6, 6—2, 11—9; Dooley Mitchell (Washington), defeated Edward La Fluer (Baltimore), 6—4, 6—2; Bob Considine (Washington) defeated Alex Keilis (Baltimore), 6—4, 7—9, 6—3; Maurice V. O'Neil (Washington) defeated Arnold Silverman (Baltimore), 6—0, 3—6, 6—1; Larry Phillips (Washington) defeated William Welmon (Baltimore), 1—6, 6—1, 6—3; Colin Stam (Washington) defeated Ralph Robinson (Baltimore), 6—2, 9—7.

DOUBLES.

Mitchell and Buchanan (Washington) defeated Silverman and Keilis (Baltimore), 6—3, 6—3; Fowler and O'Neil (Washington) defeated Jacobs and La Fluer (Baltimore), 6—4, 6—3; Considine and Phillips (Washington) defeated Robinson and Welmon (Baltimore), 6—1, 6—2.

Tilden Not to Defend Newport Tennis Crown

Newport, R. I., Aug. 19 (A.P.).—William T. Tilden 2d, who holds two legs on the Newport Casino Cup, will not seek permanent possession of the trophy in the twelfth annual invitation tennis tournament, which will open at the Casino tomorrow. Although Tilden previously had accepted an invitation to compete, he sent word today that he would not come to Newport this year.

His doubles partner, Francis T. Hunter, is seeded No. 1 in the draw for the singles made public today. The other seeded players, in order are: George M. Lott, Chicago; John Van Ryn, Orange, N. J.; Wilmer Allison, Austin, Tex.; John Doeg, Santa Monica, Calif.; Berkley Bell, Austin, Tex.; Herbert L. Bowman, New York; Gregory Mangin, Newark, N. J.

THE THUMPING TEN

AMERICAN LEAGUE.

Player and team.	G.	AB.	R.	H.	Ave.
Goslin, Washington	100	317	53	123	.388
Gehrig, New York	119	435	107	163	.375
Simmons, Phila.	83	317	53	118	.372
Manush, St. Louis	119	488	76	175	.359
Lazzeri, New York	92	329	52	116	.353

YESTERDAY'S HOME RUNS.

Player and team.	Day.	Season.
Goslin, Washington	1	9

LEAGUE LEADERS.

Ruth, New York, 46; Gehrig, New York, 22; Hauser, Philadelphia, 15.

NATIONAL LEAGUE.

Player and team.	G.	AB.	R.	H.	Ave.
Hornsby, Boston	98	345	70	130	.377
P. Waner, Pitts.	113	454	105	167	.368
Lindstrom, N. York	108	456	69	161	.353
Sisler, Boston	70	298	49	103	.346
Grantham, Pittsb'h	95	336	74	115	.342

YESTERDAY'S HOME RUNS.

Player and team.	Day.	Season.
Orsatti, St. Louis	1	[illegible]

LEAGUE LEADERS.

L. Wilson, Chicago, 27; Bottomley, St. Louis, 26; Bissonette, Brooklyn, 19; Hurst, Philadelphia, 19; Hafey, St. Louis, 19.

Close Tennis Matches In Suburban Tourney

Spirited matches featured play in the Suburban League closed tennis tournament yesterday on the Bureau of Engraving courts. Krause advanced to the semifinals by defeating P. May and Boyd in singles matches.

In the doubles Grant and Krause won over C. Yoemans and Brown to advance to the quarter finals, but were unable to down Cragoe and Thomas in the next round.

On Wednesday Thomas will play the winner of the Krause-Dudley match in the singles, while the Dudley brothers will engage Stellwagen and Kranauer in the doubles. The tournament will end Saturday with the playing of the finals in both the singles and doubles.

SINGLES—Krause defeated P. May, 6—4, 6—3; Krause defeated Boyd, 6—3, 6—0; Judd defeated Callan, 4—6, 6—2, 6—2.

DOUBLES—Grant and Krause defeated C. Yoemans and Brown, 6—4, 6—4; Cragoe and Thomas defeated Grant and Krause, 4—6, 6—2, 6—4.

Connor Retains Title As Senior Bike Champ

Robert Connor won the senior championship, Joe Cullinane, the junior and James Barnes the special 1-mile race in the Washington bicycle championships held yesterday around the Polo Field in West Potomac Park.

Connor, president of the local Century Road Club Association, in winning in the senior event, maintained his hold on the championship which he took four years ago. A tie resulted for the runner-up position in this event, James Barnes and Joe Reidy finishing together, the former winning the deciding 1-mile special race in 3:14.

ONE-MILE JUNIOR—Won by J. Cullinane; second, J. Jones; third, G. Hess. Time, 2:20 2-5.

HALF MILE JUNIOR—Won by J. Cullinane; second, G. Hess; third, R. Kerr. Time, 1:05.

TWO-MILE JUNIOR—Won by J. Cullinane; second, G. Hess; third, J. Jones. Time, 5:05 2-5.

FIVE-MILE JUNIOR—Won by J. Cullinane; second, G. Hess; third, L. Rooks. Time, 14:00.

ONE-MILE MATCH RACE—Won by James Barnes; second, Joe Reidy. Time, 3:14.

ONE-MILE SENIOR—Won by R. Connor; second, J. Barnes and J. Reidy tied. Time, 2:26 2-5.

HALF MILE SENIOR—Won by R. Connor; second, J. Reidy; third, G. Peter. Time, 1:01 4-5.

FIVE-MILE SENIOR—Won by R. Connor; second, E. Bieber; third, A. Horner. Time, 13:12 2-5.

TEN-MILE SENIOR—Won by R. Connor; second, J. Barnes; third, A. Horner. Time, 29:13 2-5.

Detroit Gets 15 Hits Off 5 Pitchers

Crowd of 10,000 Sees Jones Routed in 5th; Nats Tie in 8th.

Goslin Hits Ball Over Right Field Fence in 1st Inning.

By FRANK H. YOUNG.

MORIARTY'S Tigers, who had not tasted the meat of victory since the second game of last week's series with the Athletics, were in a snapping, snarling mood when they faced the Nationals yesterday and, as a result, they were credited with a 9 to 6 triumph. The Harrismen gave them a real battle, knotting the count in the eighth, but the visitors hopped on Tom Zachary, fourth Washington pitcher, who toed the slab starting round 9, and finished what they started when Fred Marberry attempted a rescue role, to pound home three runs, which proved their winning margin.

About 10,000 fans turned out to witness the contest and went home with a bad taste in their mouths when the home team flopped in the final frame after having staged an uphill fight in the earlier rounds, which saw them gradually overcome an alien 6-2 lead, following a Tiger uprising which sent "Sad Sam" Jones to the showers after a terrible mauling in the fifth.

Jones had won his last four starts but showed signs of ineffectiveness from the moment he stepped on the slab.

He pulled out of a tight hole in the second, after the Tigers had filled the bases with none out, but the visitors nicked him for a run in the fourth and then made life anything but pleasant for him when they scored four runs and had a man on second before the veteran could retire a single man in the next frame.

The only feature of the game which gave the "Sad" one pleasure was the fact that he was not charged with the defeat, for Lloyd Brown and Bobby Burke, who succeeded him, held the aliens in check, while the Nationals were pulling up to a tie, and the loss was charged to Tom Zachary, who put the winning alien run on the bases.

Zachary walked McManus, first up in the ninth, and granted Gehringer a single, which propelled Marty to third. Marberry then rushed to the hill and a bad break for the Nats was the fact that Hargrave's short fly went to Goslin with his crippled wing. It went as a sacrifice, scoring McManus, and Gehringer continued all the way to third, when Cronin's relay bounded over Tate's head. Heilmann's long sacrifice fly let Gehringer register, while the Tigers' third run of the frame was the result of Fothergill's double and Wingo's single.

Victor Sorrell drew the mound assignment from Moriarty and Goslin poled one of his offerings over the right-field garden wall for his ninth four-baser of the season in the very first inning. The Nationals became 2 up in the third, when, with the bases loaded as a result of singles by Ruel and West and Goslin's intentional pass, Judge drew a walk, which was most unintentional, forcing Ruel over the counting block.

After a base on balls and hits by Fothergill and Wingo had packed the aisles with Tigers in the second and Jones had wiggled out of the hole, they broke the ice in the fourth, molding a marker from Fothergill's opening double and Tavener's triple.

Then what appeared to be the tail-end of the recent cyclone struck Jones. Singles by McManus and Gehringer, a walk to Hargrave, Heilmann's triple with the bases loaded, and Fothergill's double scored four runs, and Wingo's single off Brown, relief pitcher, made it five before the young southpaw could settle down to business.

This put the Detroiters four to the good, but even this margin was not sufficient. The Nats got one back in the fifth. West was given life on Sorrell's error while covering first, but was

CONTINUED ON PAGE 6, COLUMN 5.

WILD TIGERS

DETROIT.	AB.	R.	H.	PO.	A.	E.
Sweeney, 1b	5	0	0	8	2	0
McManus, 3b.	4	2	2	2	0	0
Gehringer, 2b	4	2	2	3	2	0
Hargrave, c.	3	1	1	7	0	0
Heilmann, rf.	3	1	2	1	0	0
Fothergill, lf.	5	3	4	1	0	0
Wingo, cf	5	0	3	4	1	0
Tavener, ss	4	0	1	1	5	0
Sorrell, p.	3	0	0	0	2	1
Smith, p.	2	0	0	0	0	0
Totals	38	9	15	27	12	1

WASHINGTON.	AB.	R.	H.	PO.	A.	E.
West, cf.	5	1	2	3	0	0
Rice, rf.	5	1	3	3	0	0
Goslin, lf.	3	1	2	2	0	1
Judge, 1b	3	0	0	6	1	0
Reeves, 3b.	4	0	0	2	4	0
Cronin, ss.	4	0	0	2	2	1
Harris, 2b.	3	1	1	1	0	0
Ruel, c.	4	1	2	5	1	0
Tate, c.	0	0	0	1	0	0
Jones, p.	1	0	0	0	2	0
Brown, p.	1	0	0	2	0	0
Burke, p.	0	0	0	0	0	0
Zachary, p.	0	0	0	0	0	0
Marberry, p.	0	0	0	0	0	0
*Barnes	1	1	1	0	0	0
†Boss	0	0	0	0	0	0
Totals	34	6	11	27	10	2

*Batted for Brown in seventh.
†Ran for Ruel in ninth inning.

Detroit	0	0	0	1	5	0	0	0	3	—9
WASHINGTON	1	0	1	0	1	0	2	1	0	—6

Runs batted in—Goslin (2), Judge, Tavener, Heilmann (4), Fothergill (2), West, Rice, Tate. Two-base hits—McManus, Fothergill (3), Goslin, Barnes, West, Rice. Three-base hits—Wingo, Heilmann. Home run—Goslin. Sacrifices—Tate, Hargrave, Heilmann, Goslin. Double plays—Judge to Cronin to Brown, Sweeney to Tavener. Left on bases—Detroit, 7; Washington, 8. First base on balls—Off Sorrell, 3; off Smith, 2; off Jones, 2; off Zachary, 1. Struck out—By Sorrell, 1; by Smith, 3; by Jones, 2; by Burke, 1; by Marberry, 1. Hits—Off Sorrell, 9 in 6 1-3 innings; off Smith, 2 in 2 2-3 innings; off Jones, 9 in 4 innings (none out in fifth); off Brown, 2 in 3 innings; off Burke, 0 in 1 inning; off Zachary, 1 in 0 inning; off Marberry, 3 in 1 inning. Winning pitcher—Smith. Losing pitcher—Zachary. Umpires—Van Graflan, Campbell and Connolly. Time of game—2 hours 5 minutes.

AUTHS BEAT ROSS COUNCIL TO TIE FOR LEAGUE LEAD

Deutermann Holds Foes To 4 Hits

Sanderson Team Hits Roche to Cop by 3 to 1 Score.

Junior Order Scores Lone Tally in Only Threat of Game.

STANDING OF THE TEAMS.

	W.	L.	Pct.		W.	L.	Pct.
Ross Coun.	11	2	.846	Eagles	4	8	.333
Auths	10	2	.833	Clovers	4	9	.308
Douglas	9	3	.750	Dis. Heights	3	9	.250
Medicos	6	7	.462	War College	2	9	.182

THE race in the unlimited section, B division, of the Capital City League became more complicated yesterday when the Ross Council Junior Order Nine, which has led all season, bowed in defeat to the Auths, their nearest rivals, in a bitterly contested game. The score was 3 to 1 and made two defeats for both clubs for the season. The Auths have a game remaining with the Douglas A. C., while Ross Council has only the Army War College left to pay. The teams will be required to finish out their schedule and if tied at the end of that time a one-game play-off to break the tie will be staged.

The Douglas A. C., however, may not be able to put a team on the field Sunday, in which event it would be unfair to give Auths a forfeit and force Ross Council Nine to play the War College and take the risk of losing the title.

Arthur "Ocky" Duetermann, mainstay of the Auths all season, rose to the occasion in the crucial test yesterday and turned back the hard-hitting Ross Nine with four scattered hits.

The Junior Order Club managed to shove across a run in the sixth frame, but with the exception of this inning Deutermann held them helpless. The Ross Nine was in position to score only one other time during the entire game, when it placed runners on second and third with two out, but Deutermann forced the last man to fly out.

Roche opposed Deutermann on the mound, and while he pitched a nice game, allowing only six hits, he was shaded all the way by the ace of the Auths' staff.

The Ross Nine made a desperate effort to win the game in the final frame when it sent Wasserman and Moran in as pinch hitters but both were thrown out.

The Auths scored a run in the second frame and followed with their last two runs in the sixth. Hoffman and Deutermann figured in the scoring of the runs for the winners, each man getting a double. It was Deutermann's double which scored the two runners. Hoffman, of the Ross Nine, got the only other extra-base hit of the game, which was also a double.

Ross Coun.	AB	H	O	A	Auths.	AB	H	O	A
Bell,1b	4	0	6	0	Wiltshire,3b	4	1	0	4
F.Hessler,3b	3	1	3	2	Keefer,cf	4	0	1	0
A.J'nson,lf	4	1	2	0	Morris,ss	4	0	2	3
A.Clark,ss	4	1	3	1	Kilroy,2b	4	2	2	2
Wingate,rf	3	1	4	0	Schwartz,lf	3	0	3	0
T.Clark,cf	3	0	4	0	Shapiro,c	4	1	3	1
W.Hes'er,2b	3	0	2	1	Hoffman,1b	4	1	14	0
Luckett,c	1	0	1	1	May,rf	3	0	2	0
Roache,p	3	0	2	1	Deuterman,p	3	1	0	4
*Wass'man	1	0	0	0					
†Moran	1	0	0	0	Totals	33	6	27	14
Totals	30	4	27	6					

*Batted for Wingate in ninth inning.
†Batted for T. Clarke in ninth inning.

Auths 0 1 0 0 2 0 0 0 0—3
Ross Council 0 0 0 0 0 1 0 0 0—1

Runs—Kilroy, Hoffman, May, F. Hessler. Two-base hits—Hoffman, Deuterman, A. Johnson. Stolen base—May. Sacrifices—W. Hessler, Schwartz. First base on balls—Off Roache, 1; off Deuterman, 1. Struck out—By Roache, 1; by Deuterman, 1.

Army Medicos Win

Ft. Myer.	AB	H	O	A	A. Medicos.	AB	H	O	A
Druck,cf	4	1	1	0	Pikert,ss	3	0	0	1
Hill,c	4	0	5	1	Lindsay,rf	3	0	0	0
Pr'idence,3b	2	0	2	3	Hamlin,cf	3	0	1	0
Lesher,ss	3	0	1	3	Ward,3b	4	0	0	1
Mack,1b	3	0	11	0	Woods,p	4	2	0	2
Moore,rf	3	1	2	0	Murphy,1b	4	1	10	1
Matty,2b	4	0	0	0	Withers,c	3	1	11	2
Lynn,lf	2	0	1	0	Brown,lf	4	2	1	0
Airy,p	4	1	1	1	Zrodskey,2b	3	0	2	0
Totals	29	3	24	8	Totals	31	6	27	6

Post Staff 0 1 2 0 0 0 0 0 0—3
Army Medicos 0 4 2 0 0 0 0 0 x—6

Runs—Druck, Lesner, Airy, Woods (2), Withers (2), Murphy, Brown. Errors—Lesner (2), Airy (2), Murphy, Zrodskey. Two-base hit—Brown. Stolen bases—Lesner, Lindsay. Sacrifices—Lynn, Pikert, Lindsay, Withers. Double play—Providence (unassisted). Left on bases—Post Staff, 7; Medicos, 6. First base on balls—Off Airy, 3; off Woods, 6. Hit by pitched ball—By Woods (Moore). Struck out—By Airy, 4; by Woods, 12. Wild pitch—Woods.

Try Me Nine Wins

Kl'valier.	AB	H	O	A	T. M. Bev.	AB	H	O	A
B'roughs,3b	6	2	1	3	Dick,3b	4	2	4	2
Lawhorne,lf	6	1	1	0	B.F'lon,cf,1b	5	0	1	0
W.Dyson,ss	5	2	1	1	E. King,ss	4	2	3	1
Poates,2b	5	2	3	2	Grey,c	4	2	8	0
S.Dyson,c	5	1	10	0	Reeves,2b	4	1	2	2
Hayes,cf	0	0	0	0	Able,1b,cf	4	0	5	0
Pollock,cf,c	5	1	2	1	Hurdle,p	4	1	1	4
Chism,rf	4	2	1	0	Walls,lf	4	0	3	0
Wilson,1b	5	1	6	0	King,rf	5	1	0	0
H'ltzm'n,p	4	2	2	2					
Totals	45	14	27	9	Totals	38	9	27	9

Try-Me B. Co. 0 0 0 2 0 3 0 1 2—8
Klav. A. C. 0 0 0 1 1 1 3 0 0—6

Runs—King (2), Grey (3), Reeves, Hurdle, Walls, W. Dyson, S. Dyson, Pollock (2), Chism, Wilson. Errors—Burroughs (2), Lawhorne, Chism, Reeves, Able (2), Hurdle (2), Walls. Two-base hits—Grey, Dick. Three-base hits—Lawthorne, Hurdle. Stolen bases—E. King (2), Grey, Walls, S. Dyson. Sacrifice—Holtzman. Left on bases—Klavalier A. C., 12; Try-Me, 10. First base on balls—Off Holtzman, 3; off King, 1. Hit by pitched ball—by Holtzman, 4. Struck out—By Holtzman, 10; by King, 7. Wild pitch—Holtzman. Passed ball—S. Dyson.

Standards, 17; Potomac, 0

St'ndards.	AB	H	O	A	Potomac.	AB	H	O	A
Fitzger'ld,ss	2	0	2	1	Dyer,c	4	0	7	0
Juliano,cf	5	3	2	0	Irving,1b	4	0	5	0
Miller,rf	5	2	2	0	Best,rf	4	0	1	0
C.H'kins,1b	6	3	8	0	Burroughs,p	3	1	2	2
Hallett,c	5	0	10	0	Farrell,lf	2	0	0	2
P.H'kins,lf	0	0	0	0	A.R'n'b'm,ss	3	0	2	1
Payne,lf	3	1	2	0	White,cf	3	0	2	0
Milliken,3b	3	2	0	0	Robey,3b	3	0	3	4
Aquilino,3b	0	0	0	1	Harvey,2b	3	0	2	1
Downs,2b	1	0	0	0					
Levine,2b	4	2	0	2	Totals	29	1	24	10
Stepper,p	4	1	1	3					
Totals	38	14	27	7					

Potomac 0 0 0 0 0 0 0 0 0—0
Standards 1 1 0 1 4 2 3 5 x—17

Errors—Hallett, Rosenbaum (4), Dyer (2), White. Two-base hits—Payne, Levine. Stolen bases—Fitzgerald (2), P. Hawkins, Milliken (2), Aquilino, Levine. Sacrifice—Milliken. Left on bases—Standards, 9; Potomacs, 3. First base on balls—Off Stepper, 1; off Burroughs, 10. Struck out—By Stepper, 10; by Burroughs, 6. Passed balls—Dyer (2).

RICE JUNIORS TO MEET.

The Sam Rice Juniors will hold a meeting Thursday night at the home of Clyde Wenzel, 1161 Neal street northeast, at 8 o'clock. All members of the club are requested to attend.

GLEN ECHO ANXIOUS.

Senior teams desirous of action can get same by calling the Glen Echo A. C. at Cleveland 4229. The Georgetown Cardinals are challenged.

TIGERS SEEK GAME.

The Takoma Tigers have an open date next Sunday and seek an unlimited opponent. Any team interested call Garrett Waters, Main 4205, branch 36, after 4 o'clock.

Diamonds, Watches, Jewelry
ROSSLYN LOAN CO.
End Key Bridge. Rosslyn, Va.
S. F. Cooper, Mgr., formerly with H. K. Fulton. ROSSLYN CAR TO DOORS.

The Post's Consensus of Choices at Hawthorne

	1st Race	2d Race	3d Race	4th Race	5th Race	6th Race	7th Race
Ticker Washington Post	Gladys McClain Genie Crit Illeana Wood	Posthorn Dearborn Dr. Clark	Gracious Gift Water Lad Mino	Kulaman War Buddy War Time	Stormy Port Two Dans Wood Lore	Mysterious Patuxant Marlboro	Firth of Tay Golden Mac Xtra
Louisville Times Associated Press	Gladys McClain Genie Crit Portal	Wild Life Dolly S. Dr. Clark	Torchilla Hot Time Da Vinci	War Time Ben Machree Kulaman	Lancer Wood Lore Two Dans	Patuxant Mysterious Finland	Paula Shay Firth of Tay Chief Sabbatus
Collyer Collyer's Eye	Gladys McClain Moderation Claude C.	Dearborn Dolly S. Dr. Clark	Gracious Gift Torchilla Da Vinci	War Buddy Kulaman Shasta Pebble	Wood Lore Gen. Grant Lancer	Mysterious Patuxant Bright Shawl	Frightful Firth of Tay Cassie
Trackman Racing Form	Genie Crit Gold Ridge Gladys McClain	Dearborn Clar'e Lebus Posthorn	Hot Time Marshall Ney Torchilla	Kulaman Ben Machree Oui Monsieur	Gen. Grant Lancer Wood Lore	Marlboro Mysterious Patuxant	Golden Mac Cassie Firth of Tay
N. Y. Handicap Racing Form	Ileana Wood Gladys McClain Claude C.	Dearborn Dolly S. Battlefield	Mino Water Lad Torchilla	Fr'ces Miward Kulaman Oui Monsieur	Gen. Grant Stormy Port Lancer	Patuxant Happy Bob Bonaire	B'de o'the Wind Xtra Cassie
Dick Welles Racing Form	Gladys McClain Ileana Wood Claude C.	Dearborn Dolly S. Posthorn	Mino Torchilla Hot Time	Fr'ces Miward Kulaman Oui Monsieur	Wood Lore Two Dans Gen. Grant	Patuxant Marlboro Finland	B'de o'the Wind Chief Sabattus Paula Shay
Budd Racing Form	Gladys McClain Ileana Wood Genie Crit	Dearborn Kelnot Dr. Clark	Torchilla Hot Time Gracious Gift	War Buddy Kulaman Shasta Pebble	Gen. Grant Lancer Wood Lore	Marlboro Finland Bright Shawl	Golden Mac B'de o'the Wind Firth of Tay
Running Horse Handicap	Ileana Wood Gladys McClain Genie Crit	Dr. Clark Clar'e Lebus Dearborn	Hot Time Torchilla Mino	War Time Kulaman Braggadocio	Wood Lore Lancer Two Dans	Pandosto Mysterious Marlboro	Firth of Tay Cassie B'de o'the Wind
Purchase Running Horse	Gladys McClain Claude C. Genie Crit	Dearborn Posthorn Dr. Clark	Mino Hot Time Torchilla	War Time Kulaman Ben Machree	Wood Lore Two Dans Lancer	Bright Shawl Finland Patuxant	Firth of Tay Xtra Frightful
Consensus	Gladys McClain Ileana Wood Genie Crit	Dearborn Dolly S. Dr. Clark	Hot Time Mino Torchilla	Kulaman War Time War Buddy	Wood Lore Gen. Grant Lancer	Patuxant Mysterious Marlboro	Firth of Tay B'de o'the Wind Golden Mac

COLLYER'S COMMENT on the SPORT of KINGS

By BERT E. COLLYER

HERE comes the devil.

Out Saratoga way Jack Keene, astute (what ever in 'ell that means) horseman sends me the happy chatter that he is going to give the lawnmowers, grasshoppers and even the big commission merchants the trimming of a lifetime with **JEAN VALJEAN**. Now, boys, here is one to hop to. Will not be a maiden after the "washday" proceedings have been completed. I can also add that Earl Sande will be in the coop. You have the answer to all that gab in your lily white duke.

FLY LIGHT, another good maiden, was lucky enough to be thrown into the other end of the "split," and after **JEAN VALJEAN** annexes brackets, will come along and send the slip takers home in anything but a happy frame of mind. Any old price is a good one. As for opposition—well, there is no such "animule."

BARBARA and **LITTLE CYN**, running coupled as an entry, will be hard to beat in the second spasm. The opening call is given to **SPEAR ROCK**, but **LORD BROOM** will give him an argument. **ARCTURUS** is on razor edge and will be hard to beat in the fourth. **ALITA ALLEN** has a good chance in the distance event for the platers.

Large fields rule at Hawthorne. The card is not a classy one and upsets are likely to prevail. **GLADYS McCLAIN** looks as good as any of the others in the opener, while old **DEARBORN** is best the second, but may not get to start. **GRACIOUS GIFT** and **TORCHILLA** should fight it out the third. For the fourth, **WAR BUDDY** is due to roll home. **WOOD LORE** has rounded to his best form and is due to give **GENERAL GRANT** a beating in the fifth. Benny Jones knows what **MYSTERIOUS** needs and won't skip it. Take **FRIGHTFUL** for the closing spasm. 'Nuff said.

SARATOGA.

1—Spear Rock, Lord Broom, Bigot.
2—Coldstream Stud entry, Princess Tina, Waterfall.
3—Pugnacious, Nella R., Scone.
4—Arcturus, Ramoneur, Honker.
5—Jean Valjean, Morsun, Baron King.
6—Alita Allen, Scat, Retaliate.
7—Fly Light, Chatford, Enticing.
Best—Jean Valjean.

HAWTHORNE.

1—Gladys McClain, Moderation, Claude C.
2—Dearborn, Dolly S., Doctor Clark.
3—Gracious Gift, Torchilla, Da Vinci.
4—War Buddy, Kulaman, Shasta Pebble.
5—Wood Lore, General Grant, Lancer.
6—Mysterious, Patuxant, Bright Shawl.
7—Frightful, Firth of Tay, Cassie.
Best—War Buddy.

HAMILTON.

1—Jack Hawksley, Rita H., Keokuk.
2—Cherokee Maid, Paulina L., Lady Marie.
3—Josephine H., John B., Wrap.
4—Charlemagne, Mint Grass, Toanna.
5—Horologe, Poly O., Lamorte.
6—Fasciste, Helen Carter, Fraulein.
7—Hoi Polloi, Successor, Just In Fun.
Best—Hoi Polloi.
Collyer's system horse—Dearborn.
Best parley—Mysterious, Coquina, Alita Allen, to win.

HAWTHORNE ENTRIES.

FIRST RACE—Five and one-half furlongs; purse, $1,200; for 2-year-old maidens.

1 Claude C. 114	7 Sir D. O'Neil 110
2 Gold Ridge 116	8 Gladys McClain ..114
3 Guy Frazier 112	9 Moderation 114
4 Donna Marie ..107	10 Genie Crit 111
5 *Ileana Wood ..102	11 *Rose Hue 106
6 Bess Jones 110	12 Portal 114
Also eligible—	
13 *Bobbie R. 109	16 Kukul 114
14 Genghis Khan..118	17 Wood Gain 116
15 Char's Manners..111	18 War Hawk 114

SECOND RACE—One mile and one furlong; purse, $1,200; claiming; for 3-year-olds and upward.

1 Battlefield 110	7 Dr. Clark 105
2 Pompous 113	8 Mib McGee 110
3 Attica 105	9 *Clarence Lebus..105
4 *Ada Adler 98	10 Frank Hawley ..110
5 *Extra Again ..106	11 *Golden School .92
6 Dolly S. 98	12 *Rock Crusher..100
Also eligible—	
13 Wild Life 110	16 Dearborn 116
14 *Kelnot 97	17 *Posthorn 106
15 *Pat Field 105	18 *Cold Cream 100

THIRD RACE—Hawthorne course; purse, $1,200; claiming; for 3-year-olds and upward.

1 *Marshall Ney..108	7 *Hot Time 108
2 Shasta Pine 109	8 Prisoner 109
3 Gov. Pratt 106	9 Mino 113
4 *Algol 105	10 Phantom Fire...115
5 Torchilla 115	11 Gracious Gift...117
6 Water Lad 104	12 Waimanu 104
Also eligible—	
13 Da Vinci 111	14 *Polita 94

FOURTH RACE—Hawthorne course; purse, $1,200; for 2-year-olds.

1 Deerfield 103	6 Braggadocio ...108
2 Wartime 108	7 Oui Monsieur ..103
3 Shasta Pebble ..103	8 P Hirtenstein ..103
4 Kulaman 110	9 Fran. Milward ..100
5 War Buddy 103	10 Ben Machree ..109

FIFTH RACE—One mile and 70 yards; purse, $1 200; for 3-year-olds and upward.

1 Woodlore 105	5 Gen. Grant 105
2 Two Dans 102	6 Lancer 105
3 Dan Burnham...102	7 Stormy Port 102
4 Mop Up 100	

SIXTH RACE—One mile and one furlong; purse, $1,200; claiming; for 3-year-olds and upward.

1 Profiteer 109	7 Mysterious 111
2 *Finland 115	8 *Bonaire 107
3 *Marlboro 109	9 *Bright Shawl ..110
4 Houston 117	10 Happy Bob 110
5 *Patuxant 110	11 Pandosto 113
6 *Drone 106	

SEVENTH RACE—One mile and one furlong; purse, $1,200; claiming; for 3-year-olds and upward.

1 Ali Baba 110	7 *Rock Candy ..114
2 Edgewater 100	8 Shasta Monk ..102
3 *Red Hot 111	9 *Xtra 103
4 *Tea Tray 105	10 Paula Shay ....1'1
5 *Firth of Tay 111	11 *Chief Sabattus.111
6 Cassie 100	12 *Frightful 105
Also eligible—	
13 *Open Go Shut.100	16 *White Way ...100
14 *Golden Mac ...111	17 Majoe 105
15 *B. o' the Wind.100	18 *Hawk Eye ...105

*Apprentice allowance claimed.
Weather, cloudy; track, fast.

SARATOGA ENTRIES.

FIRST RACE—One mile; the Lake Placid; claiming; for 3-year-olds and upward.

1 Lord Broom 117	6 Spear Rock 110
2 Royal Son 110	7 Blabber 112
3 Flying Sweep 105	8 Bigot 110
4 Misnomer 110	9 *Gerfalcon 105
5 Blue Diamond 117	10 *Hypnotism 115

SECOND RACE—Six furlongs; the Blue Mountain handicap; for 3-year-olds and upward; mares.

1 Barbara 119	5 Fine Champagne.115
2 Jumbo 115	6 Stream Line 108
3 Princess Tina ..118	7 Waterfall 102
4 Little Cyn 115	

THIRD RACE—Five and one-half furlongs; the Consolidation (first event); claiming; for 2-year-olds.

1 *Roseling 102	9 *Pugnacious 113
2 Sea Bright 118	10 *Domineer 109
3 Donna Tina 111	11 *Sweepette 102
4 *Beau Wrack ..105	12 Chiclero 114
5 Theorist Jane ..111	13 *Nella R. 110
6 Bidable 122	14 †Altimeter 107
7 Fantast 107	15 Omareen 114
8 Laurie 110	16 *Scone 106

FOURTH RACE—One mile; the Tippecanoe; for 3-year-olds and upward.

1 Double Pay 105	5 L'Aine 108
2 St. Henell 105	6 Peter Peter 112
3 Honker 105	7 Arcturus 105
4 Ramoneur 112	

FIFTH RACE—Five and one-half furlongs; the Warrensburg (first division); for 2-year-old maidens.

1 Ben Marshall ..118	7 Bay Beauty 118
2 Morsun 118	8 Sporting Grit ..118
3 Sun Mission 118	9 Cornelius 118
4 Jean Valjean ..118	10 Mint Sauce 118
5 Sun Hatter 118	11 Baron King 118
6 Sun Eclipse 118	

SIXTH RACE—One and one-quarter miles; the Rensselaer; claiming; for 3-year-olds and upward.

1 *Athel 114	5 Scat 115
2 *Word of Honor.110	6 *War Lord 117
3 *Alita Allen 105	7 Negopoli 113
4 *Trieze 101	8 †Retaliate 116

SEVENTH RACE—Five and one-half furlongs; the Warrensburg (second division); for 2-year-old maidens.

1 Truncheon 118	7 Fly Light 118
2 Passing By 118	8 Anna G. 113
3 Common Sense..118	9 Some Ticket 118
4 Enticing 113	10 Rubicon 118
5 Kamir 118	11 Peace Lad 118
6 Harborton 118	12 Chatover 118

*Five pounds claimed.

DUFFERIN PARK ENTRIES.

FIRST RACE—About 5 furlongs; purse, $700; claiming; for 3-year-olds and upward.

1 Cave Woman ...108	6 Star Girl 108
2 *Actaeon 105	7 Rex Muscarum..105
3 Shorty 106	8 Easter Sight ...108
4 Huckleberry 105	9 Cinch 108
5 Favenor 106	10 Red Ruby 107

SECOND RACE—Six and one-half furlongs; purse, $700; claiming; for 4-year-olds and upward.

1 Lang Syne 109	6 Expressive 109
2 Magnus 115	7 Golden Locks ...107
3 *Tan Son 100	8 Servitor 105
4 Rusovia 105	9 Soldier II 105
5 George Dever ..105	

THIRD RACE—Six and one-half furlongs; purse, $700; claiming; for 4-year-olds and upward.

1 Enjoyment 105	6 Quadrille 113
2 Speedy Prince ..119	7 Grazer 113
3 Arendal 107	8 *Ombrage 108
4 Reigh Shot 109	9 *Atomin 108
5 Cyclamen 107	

FOURTH RACE—About 5 furlongs; purse, $800; claiming; for 2-year-olds.

1 Humber Side ...102	6 Charming Shot..102
2 Noirette 106	7 *Chick L. 103
3 Uncle Martin ..110	8 Troy Miss 107
4 *Queer Quill 97	9 Nonstop 105
5 Marie Bank 102	

FIFTH RACE—Purse, $800; for 3-year-olds and upward (Canadian foaled).

1 Belizaire 105	6 Shadow Dance..108
2 Miss Gaiety II..103	7 Cedar Crest 101
3 Me Too 105	8 J. F. O'Hara 108
4 Southwest 103	9 *Solidity 100
5 Cabbage Patch..103	10 Seapen 108

SIXTH RACE—Six and one-half furlongs; purse, $700; claiming; for 4-year-olds and upward.

1 *Delusive 104	6 The Roll Call. ..118
2 Casting 111	7 Hot Pepper 109
3 Intrepid 115	8 Ace of Diamonds.111
4 Rare Vintage ...106	9 Doughnut 105
5 Scissors 107	

SEVENTH RACE—One and one-sixteenth miles; purse, $700; claiming; for 4-year-olds and upward.

1 J. W. Weber 104	4 Last Cent 108
2 Kosciusko 107	5 Mother's Son ...107
3 *Harbinger 105	6 Bethlehem 111

*Apprentice allowance claimed.
Weather, cloudy; track, fast.

PANTHERS WOULD PLAY.

Panther Insects are on the lookout for games with teams in their class. Call Cleveland 4997.

Racing Selections

SARATOGA.

1—Royal Son, Lord Broom, Hypnotism.
2—Little Cyn, Jumbo, Fine Champagne.
3—Sweepette, Nella R., Chiclero.
4—Arcturus, Ramoneur, Honker.
5—Jean Valjean, Baron King, Sun Mission.
6—War Lord, Athel, Retaliate.
7—Chatovia, High Life, Peace Lad.
Best—Arcturus.
—Louisville Times (A.P.).

1—Gerfalcon, Spear Rock, Bigot.
2—Jumbo, Little Cyn, Princess Tina.
3—Seabright, Scone, Altimeter.
4—Ramoneur, Honker, St. Henell.
5—Jean Valjean, Mint Sauce, Baron King.
6—Alita Allen, Athel, War Lord.
7—Chatover, Fly Light, Enticing.
—N. Y. Handicap.

BAINBRIDGE.

1—Lady Murphy, Uptide, Maudale.
2—Sincerely, Black Nan, Red Grange.
3—Queen Whims, Rosette, President Seth.
4—Tippity Witchet, Speedwell, Scotland Yard.
5—Jack Horgan, Panorel, Grand King.
6—Edith Gray, Fire Dog, Beaverwood.
7—Jim Banola, Crystal Ford, Phil Foto.
Best—Jack Horgan.
—Louisville Times (A.P.).

1—Little Broom, Betty Browning, Blue Rose.
2—Privately, Ruth Gold, Red Grange.
3—Pacheco, Coat o' Mail, Queen Whims.
4—Tippity Witchet, Coquina, Treasurer.
5—Henry Sommers, Black on White, Grand King.
6—Padraig, Fortunate Mann, Beaverwood.
7—Romany, Jim Banola, Phil Foto.
—N. Y. Handicap.

HAMILTON.

1—Wreckage, Jack Hawksley, Our Sally Ann.
2—Rosinante, Paulina L., Cherokee Maid.
3—Brush About, Len Sweep, Mulatto.
4—Typhoon, Grier of Spain, Toanna.
5—Ebuford, Lamorte, Polvo.
6—Fraulein, Helen Carter, Fasciste.
7—Hoi Polloi, Successor, Listerine.
Best—Ebuford.
—Louisville Times (A.P.).

1—Corpus Delicti, Skoot Clown, Wreckage.
2—Rosinante, Lady Marie, Wandering Minstrel.
3—Wrap, Brush About, John B.
4—Typhoon, Mint Grass, Charlemagne.
5—Polvo, La Morte, Quick Return.
6—Kanduit, Support, Effie.
7—Hoi Polloi, Successor, Grey of Dawn.
—N. Y. Handicap.

1—Cinch, Cave Woman, Shorty.
2—Magnus, Golden Locks, Lang Syne.
3—Ombrage, Arendal, Grazer.
4—Charming Shot, Noirette, Troy Miss.
5—Seapen, Shadow Dance, Solidity.
6—Hot Pepper, Casting, Rare Vintage.
7—Kosciusko, John W. Weber, Mother's Son.
—N. Y. Handicap.

HAMILTON, ONT., ENTRIES.

FIRST RACE—Five and one-half furlongs; purse, $1,000; claiming; for 2-year-old maidens.

1 Keokuk 115	7 Rita H. 112
2 Corbeau 112	8 Nelson C. 112
3 Prude II 112	9 Our Sally 112
4 Wreckage 112	10 Corpus de Licti.112
5 Jack Hawksley..115	11 Sunspec 112
6 Our Pal 112	12 Skoot Clown ...112
Also eligible—	
13 Hope Hampton.112	17 Sea Kale 105
14 Snelbock 115	18 Lucky Tide 112
15 Miss Jason 112	19 Steady 115
16 Royal Fey 115	20 Sorrento 112

SECOND RACE—Six furlongs; purse, $1,000; claiming; for 3-year-olds and upward.

1 Paulina L. 112	7 Gad 102
2 Northern Pass..106	8 Rosinante 113
3 Architect 113	9 Lady Marie 108
4 Sparus 92	10 Cherokee Maid..100
5 Sun Baby 98	11 Storm Signal ..94
6 Marie Blanche II.100	12 Donetta 101
Also eligible—	
13 Wan'g Minstrel.114	

THIRD RACE—Five and one-half furlongs; purse, $1,000; Waterloo Plate; for 2-year-olds.

1 Mulatto 105	5 Wrap 110
2 Len Sweep 105	6 Brush About 108
3 Cheering 108	7 John B. 108
4 Pat O'Connor ..108	8 Josephine H. 105

FOURTH RACE—One mile and 70 yards; purse, $1,200; the Galt; for 3-year-olds.

1 Charlemagne ...110	4 Grier of Spain...105
2 Paulina L. 97	5 Mint Grass 110
3 Typhoon 118	6 Toanna 98

FIFTH RACE—One and one-sixteenth miles; purse, $1,200; the Dundurn Plate; for 3-year-olds and upward.

1 †Pen's Chic 88	6 Horologue 99
2 Watch the Time.104	7 Old Times 96
3 La Morte 102	8 Polvo 106
4 †Lehigh Valley..102	9 Amon Ra 102
5 Ebuford 105	10 Quick Return ..108

†Hon. P. F. Joyce entry.

SIXTH RACE—One and one-sixteenth miles; purse, $1,000; claiming; for 3-year-olds and upward.

1 *Fasciste 100	7 Hesitation 101
2 Montclair 107	8 Support 105
3 Kanduit 107	9 Bonny Castle ..105
4 *Helen Carter...98	10 Tillie 103
5 Sea Lady 103	11 Effie 101
6 Fraulein 101	12 Deronda 107
Also eligible—	
13 K. of Fortune..108	15 Apopka 103
14 Roland 108	16 Fornovo 105

SEVENTH RACE—One mile (on the turf); purse, $1,000; claiming; for 3-year-olds and upward; foaled in Canada.

1 Listerine 106	6 Panketa 100
2 Grey of Dawn..112	7 Brevet 109
3 *Innkeeper 102	8 Hoi Poloi 118
4 Successor 123	9 *Pandora 106
5 Just in Fun....104	

BAINBRIDGE PARK ENTRIES.

FIRST RACE—Six furlongs; purse, $800; public contribution; claiming; for 3-year-olds and upward.

1 *Have a Care...97	7 *Miss Emma 101
2 *Little Broom...108	8 *Uptide 102
3 *Lavestaie 109	9 Maudale 106
4 *Mother of Pearl 99	10 Betty Browning 108
5 *Lady Murphy..101	11 *Cuevas 108
6 *Pennyrile 102	12 *Sister Maggie..97
Also eligible—	
13 *Blue Rose 103	16 *Joe Krieger ...103
14 *Uncle Boot 104	17 *Black Elm 102
15 *Munamar 97	18 Sheepshead Bay.113

SECOND RACE—Six furlongs; purse, $800; public contribution; claiming; for 4-year-olds and upward.

1 Nama 109	7 Johnny Ca'pbell.114
2 Basha 109	8 Ruth Gold 107
3 Bolton 117	9 Red Grange 111
4 Black Nan 99	10 Forenoon 109
5 Sincerely 106	11 Missionary 112
6 Mediator, jr. ...104	12 Sphere 111
Also eligible—	
13 Privately 117	14 Master Walter..115

THIRD RACE—Five and one-half furlongs; purse, $800; public contribution; for 2-year-old maidens.

1 *Queen Whims..104	7 Busy Miss 107
2 *President Seth.113	8 Innocent 112
3 Rosette 102	9 *Miss Reno 104
4 Pequeto 109	10 Pacheco 110
5 *I Am Little 102	11 Warbler 107
6 *Graceland 109	12 Coat o' Mail...117
Also eligible—	
13 Carry Up 105	15 *Drafter 107
14 *Trial Balance.110	

FOURTH RACE—One and one-sixteenth miles; purse, $800; public contribution; claiming; for 3-year-olds and upward.

1 *Speedwell 101	7 *Scotland Yard 103
2 *Billy Doran 95	8 *Coquina 105
3 *Wayne, jr. 100	9 *Field Marshal..105
4 *Lardi 100	10 *Love Child ...100
5 *Tippity Witchet.102	11 Treasurer 109
6 *Stuart's Draft..101	

FIFTH RACE—One mile; purse, $800; public contribution; claiming; for 3-year-olds and upward.

1 *Grand King ...111	6 Jack Horgan ..118
2 Polar Sea 105	7 *My Destiny 98
3 *Dar Fur 108	8 *Bruneth 108
4 *Panorel 112	9 *Black on White.113
5 *Herendeen 107	10 *Henry Som'ers.108

SIXTH RACE—One mile and 70 yards; purse, $800; public contribution; claiming; for 3-year-olds and upward.

1 Dijon Gnome ...102	7 Clear Star 109
2 Edith Gray 107	8 Fire Dog 116
3 Beaverwood 109	9 Miss Carew 109
4 Mark Aurele ...116	10 Great Northern.114
5 Double Rainbow.109	11 Fortunate Mann.116
6 Light o' Dawn..116	12 Padraig 119
Also eligible—	
13 Lord Assaigi ..109	14 Ticker 114

SEVENTH RACE—One mile and 70 yards; purse, $800; public contribution; claiming; for 3-year-olds and upward.

1 Irish Ruins 114	7 French Lady ...111
2 King's Row 109	8 Blue Caddie 109
3 Phil Foto 116	9 Crystal Ford ...114
4 Jim Banola 112	10 Sleepyhead 114
5 Foxy Peter 114	11 Special 116
6 Sonny 114	12 Romany 114
Also eligible—	
13 Links 114	14 Gaffney 114

*Five pounds apprentice allowance.
Weather clear; track, fast.

Bowie Tossers Win.

B.M.A.C.	AB	H	O	A	Douglas.	AB	H	O	A
Baum'n,3b	4	2	0	5	Zier,c	4	0	3	3
Dorsey,ss	4	2	3	5	Th'mpson,2b	4	0	3	1
A.Smith,lf	5	2	2	0	Waple,rf,1b	4	0	4	0
M'Cubbin,1b	5	1	9	1	Bennie,ss	4	1	2	2
S.Bell,2b	5	1	2	1	Smith,2b	3	0	3	3
M.J'nston,cf	4	2	1	0	Snelling,cf	3	0	2	0
T.Walters,lf	4	2	1	0	Maloney,lf	3	0	1	1
Reilly,c	3	1	6	0	M'nch,p,rf	3	1	3	2
F'rington,p	3	1	2	2	Farran,1b,p	3	1	3	1
Hannion,lf	0	0	1	0	Totals	31	3	24	13
Totals	37	14	27	14					

Douglas A. C. 0 0 0 0 0 0 0 0 0—0
Bowie Motor A. C. 1 4 1 0 1 2 0 0 x—9

Runs—Baumann (2), Dorsey, McCubbin, Bell, Johnston, Walters (2), Farrington. Errors—A. Smith, Waple (2), Thompson, Mannix. Two-base hits—Dorsey, W. Johnston (2), T. Walters, Mannix. Stolen bases—Dorsey, Reilly, Bell. Sacrifice—Dorsey. Double play—Dorsey (unassisted). Left on bases—Bowie, 8; Douglas, 4. First base on balls—Off Farran, 2. Hits—Off Farran, 12 in 6 innings; off Mannix, 2 in 2 innings. Hit by pitched ball—By Farran (Johnston). Struck out—By Farran, 1; by Mannix, 1; by Farrington, 6. Wild pitch—Farran. Losing pitcher—Farran.

Kennedys Are Beaten.

K'nedys.	AB	H	O	A	Hiser's.	AB	H	O	A
Lynch,3b	3	0	0	2	Belt,lf	2	1	1	0
G'rtl'nd,ss	4	0	0	3	O.Hiser,ss	5	2	3	3
Lyons,1b,p	2	0	9	0	H.Hiser,cf	4	0	1	0
Brown,rf,1b	4	1	1	0	Chase,2b	4	2	1	3
E.H'rg'tt,cf	4	1	1	0	Reeley,c	4	3	6	3
Murray,lf	3	2	4	1	Middleton,3b	4	2	1	3
O'Neill,2b	3	1	5	0	America,rf	4	1	1	2
P.H'rg'tt,c	3	0	4	1	Heany,1b	3	1	12	2
Simp'n,p,rf	2	0	0	2	Marosey,p	4	0	1	4
Totals	28	5	24	9	Totals	34	12	27	20

Kennedys 0 0 0 0 0 0 2 0 0—2
Hiser's A-Stars 0 0 0 1 1 0 0 3 x—5

Runs—Chase, Reeley, Middleton, America, Marosey, Lyons, Brown. Errors—Lyons (2), P. Hargett, America. Two-base hits—P. Hargett, Reeley, Middleton. Stolen bases—Murray (2), O. Hiser, Heany, Marosey. Sacrifice—Belt. Left on bases—By All Stars, 9; by Kennedys, 3. First base on balls—Off Marosey, 2; off Simpson, 2; off Lyons, 2. Hits—Off Simpson, 9 in 6 2-3 innings; off Lyons, 3 in 1 1-3 innings. Struck out—By Marosey, 5; by Simpson, 2; by Lyons, 1. Losing pitcher, Lyons.

Anacostia Eagles Ahead

Anacostia.	AB	H	O	A	Pennsy.	AB	H	O	A
Connick,cf	5	3	1	0	R.Lentz,3b	4	1	2	0
Hayden,ss	5	3	1	3	Levy,2b	4	0	0	0
Timmons,1b	4	2	10	1	A.Lentz,1b	4	0	9	0
Corbin,3b	5	2	2	0	Brown,lf	4	1	4	0
Howard,2b	4	0	1	3	Bauer,c	3	1	5	0
Tolson,rf	4	1	2	0	Armiger,cf	3	0	2	0
M.Clarke,c	4	2	10	0	Behrend,p	3	0	0	2
Myerh'r,lf	4	0	0	0	George,rf	3	0	0	0
Larmer,p	4	0	0	2	Schaffer,ss	3	1	2	0
Totals	39	18	27	5	Totals	31	4	24	2

Ana. Eagles 1 5 0 2 0 4 1 1 x—14
Pennsys 0 0 0 0 0 0 1 0 0—1

Runs—Connick (4), Hayden (2), Timmons, Corbin, Tolson, Clarke, Myerhoffer (2), Larner (2), Crown. Errors—Hayden, Myerhoffer, Levy. Two-base hits—Connick (2), Hayden (2), Timmons, Corbin, Myerhoffer. Home runs—Corbin, Tolson, Larner. Stolen bases—Corbin (2), Connick, Timmons, Crown. Sacrifices—Howard, Berhrend. Double play—Hayden to Howard. Left on bases—Eagles, 6; Pennsylvania, 4. First base on balls—Off Larner, 1. Hit by pitched ball—Berend (Tolson). Struck out—By Larner, 10; by Berend, 5.

Brentwood Hawks Win

Brentwood.	AB	H	O	A	Edmonds.	AB	H	O	A
Simpson,ss	4	3	2	4	Garfinch,cf	3	0	0	0
Harmon,rf	4	1	0	0	Johnson,3b	4	1	0	2
Kopp,3b	4	1	2	3	Esptien,ss,p	4	0	2	2
Lilley,lf	3	0	2	1	Craft,cf	4	0	3	1
Reed,cf	4	1	2	0	Zim'an,3b,c	4	1	4	2
Kaske,1b	4	0	11	1	Bladen,p,ss	3	1	1	3
Curry,2b	4	3	2	2	Monhome,1b	3	0	10	1
Grant,c	3	1	8	0	Home,rf	3	0	2	0
Gerhardt,p	4	0	0	3	Myers,lf	3	0	2	0
Totals	33	10	27	14	Totals	29	3	24	11

Edmonds Art Stone 0 0 0 0 0 0 0 0 0—0
Brentwood Hawks 0 0 3 0 0 0 4 2 x—9

Runs—Harman (2), Kopp (2), Lilley (2), Reed, Kaske, Curry. Two-base hits—Curry, Simpson. Home run—Kopp. Stolen bases—Simpson (2), Reed, Koske, Garfinch, Craft. Struck out—By Gerhardt, 11; by Bladen, 4; by Epstein, 2.

TIGERS RALLY IN 9TH TO DEFEAT NATS, 9-6

CONTINUED FROM PAGE 5.

killed trying to reach third on Rice's single. The latter took second on the throw-in and scored on Goslin's double.

Red Barnes, up in a pinch-hitting role, started the rally in the seventh, which netted the Nats two runs, when he doubled to left center with one dead. He counted on West's two-bagger down the right field foul line, and West checked in a moment later on Rice's single to left. After Goslin had flied out, Judge walked, but both were left when Reeves fanned.

George Smith, who had relieved Sorrell following Rice's safety in the seventh, granted the Nats the run needed to knot the string in the next frame. He walked Harris with one out and Ruel's single and Pinch-hitter Tate's sacrifice fly turned this into a counter.

The cheering had hardly subsided when the Tigers hopped on Zachery and Marberry to end the game in regulation time. Rice opened the home half of the final session with a double and took third on Goslin's sacrifice foul-fly, but he died there while Judge was fouling to Hargrave and Reeves was fanning for the second time during the game.

Rice obtained three of Washington's eleven hits, with West, Ruel and Goslin getting two each, while "Fat" Fothergill accounted for four of the fifteen credited to the Jungaleers. Wingo, with three, ran him a close second

The Sportswoman

By DOROTHY E. GREENE

A PARTY of more than 70 girls went to Kamp Kahlert, the Y. W. C. A. summer camp at West River, Md., on Saturday for a week's participation in the many activities conducted at the encampment.

Last week's series of storms affected the camp program very little and in spite of rough and cold water the swimming and life-saving groups made steady progress.

The life-saving corps, headed by Miss Beatrice L. Mather and assisted by Mary Esther Smith, includes Betty Craig, Sudie Bell Rodier, Louise Burgess, Claire Shumate, Constance Nash, Helen Permut, Kay Jones, Anabelle Linthicum, Frances Brantley and Eloise Lindsay.

New campers who arrived Saturday follow:

Virginia Alexander, Margaret Abbe, Cynthia Biggs, Gertrude Blakeslee, Gretchen Belcher, Edith Bruce, Josephine Balderson, Virginia Boss, Virginia Crump, Mildred Durgee, Eleanor Davidson, Mildred Davidson, Mary Louise Engle, Marjorie VanArman Fuller, Margaret Fisher, Mildred Fisher, Ruth Gilbert, Loraine Gerardi, Dorothy Gowler, Florence Hardgrove.

Jean Harden, Grace Hazard, Virginia Hunter, Dorothy Holland, Blanche Hughes, Betty Hammond, Margaret Hedgcock, Lillian Hardy, Florence Hodge, Helen Huck, Elizabeth Jenkins, Edith Grain, Julia Kleg, Mildred Lutes, Phyllis Connell, Betty Monroe, June Nettleship, Ethel Pidgeon, Elizabeth Profe, Frances Purvis, Jane Peterson, Ethel Payne.

Lucille Prope, Marion Ruth, Howardine Robinson, M. Eloise Rogers, Helen Raynor, Helen Richardson, Helen Sollers, Dorothy Stackhouse, Beatrice Spasaff, Eleanora Seidler, Dorothy Simpson, Sallie Stearns, Miriam Stackhouse, Marjorie Stein, Jane Stein, Dorothy Seaton, Betty Shipp, Thais Spencer, Maru Trede, Leila Van Lear, Mary Malliams, Dorothy Woolf, Carol Wanner, Marjorie Whitlett and Elizabeth Waters.

Seniors Campers.

Mrs. H. Dec Adams, Misses Ceril Cousins, Rosalie Dunmette, Mrs. F. L. Gile, Misses Elizabeth K. Green, Cora Hunter, Caroline Mellichampe, Grace Snyder, Rosalie Snyder, Doris Vorkoeper and Marion R. Wood.

Bottlers Score Again

Try-Me.	AB	H	O	A	K. K. K.	AB	H	O	A
Cochran,3b	2	2	2	1	Burrough,3b	3	2	2	1
Fallon,lf	4	0	3	0	Lawhome,lf	2	0	1	0
E.King,ss	3	0	1	2	W.Dyson,ss	1	0	2	3
Gray,c	5	2	9	0	Poates,2b	4	1	4	2
Reeves,2b	4	1	0	1	Spyson,c	3	0	2	0
Abel,cf	3	1	3	0	Pollock,cf	5	1	3	0
Hurdle,p	3	1	2	8	Chism,rf	3	0	10	0
Walls,1b	3	2	5	0	Wilson,1b	2	0	2	1
F.King,rf	2	1	2	1	Holtzman,p	2	0	1	5
Totals	28	10	27	13	Totals	26	5	27	12

Try-Me 0 0 2 1 1 3 1 0 0—8
K. K. K. 0 2 3 0 0 1 0 0 0—6

Runs—Gray (2), King, Fallon (2), Abel, Cochran (2), Dyson (2), Poates (3), Wilson. Errors—Reeves (2), Pollock, Burroughs (3). Two-base hit—Gray. Three-base hit—Hurdel. Stolen bases—Gray (2), Pollock. Left on bases—Try-Me, 8; K. K. K., 10. Hit by pitched ball—By Abel (Hurdel, Reeves). Struck out—By Hurdel, 9; by Holtzman, 5.

MINOR LEAGUE RESULTS

INTERNATIONAL LEAGUE.

	W.	L.	Pct.		W.	L.	Pct.
Toronto	68	58	.540	Rochester	61	59	.508
Baltimore	65	57	.533	Newark	62	64	.492
Reading	64	59	.520	Buffalo	64	64	.500
Montreal	65	62	.512	Jersey City	52	78	.400

First game— R. H. E.
Rochester 031 400 012—11 20 1
Jersey City 107 000 020—10 12 0
Leverino, Berlys, Decatur and Morrow; Shoffner, Jackson, Horne and Head.

Second game— R. H. E.
Rochester 000 000 0—0 4 0
Jersey City 100 100 x—2 7 0
McCracken and Morrow; Henderson and Head.

First game— R. H. E.
Buffalo 010 130 610—12 17 1
Reading 021 001 020—6 12 2
Signor, Stryker and Barnes; Hubbell, Lautenbacher and Leggett.

Second game— R. H. E.
Buffalo 000 200—2 5 0
Reading 000 100—1 3 0
(Called to permit teams to catch train).
Mills and Urban; Harrison, Fowler and Lake, Leggett.

First game— R. H. E.
Toronto 002 000 031—6 14 2
Baltimore 010 202 011—7 9 0
Prudhomme, Songer, Collins and Styles, Phillips; Hollingsworth, Cantrell, Coumbe and Devine.

Second game— R. H. E.
Toronto 000 100 0—1 4 0
Baltimore 010 000 0—1 1 0
(Game called in seventh to allow teams catch train).
Leverenz and Phillips; Cantrell and Dixon.

First game— R. H. E.
Montreal 011 100 300—6 12 3
Newark 100 000 110—3 6 1
Thormahlen and Smith; Brennan, Reese, Moore and Lee.

Second game— R. H. E.
Montreal 101 010 3—6 13 0
Newark 102 010 0—4 8 1
Miller, Buckalew and Daly; Bagby, Mamux and Jenkins.

AMERICAN ASSOCIATION

	W.	L.	Pct.		W.	L.	Pct.
India'polis	74	55	.575	St. Paul	67	65	.508
Minneapolis	75	77	.508	Toledo	62	69	.473
Milwaukee	71	59	.546	Louisville	57	77	.408
Kansas City	69	62	.527	Columbus	52	78	.400

Columbus 000 000 000—0 2 0
Kansas City 000 000 30x—3 7 0
Wykoff, Zumbro and Shinault; Zinn and Wirts.

Second game— R. H. E.
Columbus 012 000 010—4 9 1
Kansas City 102 010 001—5 11 2
Harris and Ferrell; Nelson and Peters.

R. H. E.
Indianapolis 200 000 000—2 6 2
Minneapolis 122 000 000—5 12 0
Yde, Boone and Spencer; Benton and Mancuso.

First game— R. H. E.
Louisville 000 000 020—2 7 4
St. Paul 101 000 50x—7 12 0
Tincup, Creson and Thompson; Betts and Gaston, Tesmer.

Second game— R. H. E.
Louisville 000 000 020—2 6 3
St. Paul 540 002 31x—15 20 1
Maas, Koob, Deberry and Meyer; Shealy and Tesmer.

R. H. E.
Toledo 100 010 200—4 15 1
Milwaukee 020 004 20x—8 9 0
Smith, Maun, Ryan and O'Neil; Wingard and McMenemy.

First game— R. H. E.

SOUTHERN ASSOCIATION.

	W.	L.	Pct.		W.	L.	Pct.
Birm'gham	31	18	.633	New Orleans	25	25	.500
Little Rock	30	21	.588	Mob'le	23	26	.469
Memphis	29	24	.547	Nashville	22	30	.423
Chat'nooga	26	25	.510	Atlanta	18	35	.340

R. H. E.
Atlanta 000 000 001—1 7 2
Memphis 000 013 00x—4 7 0
Dumont, Dudley and Brock; Caldwell and Berger.

R. H. E.
Mobile 400 010 000—5 10 1
Chattanooga 003 001 30x—7 12 2
Welzer, Bell and Moore; Beal, Mooney, Lyons and Minetree.

R. H. E.
New Orleans 000 140 010—6 10 2
Nashville 400 000 000—4 7 3
Karr, Collins and Stahlman; Alten and Bool.

WESTERN LEAGUE.

Denver, 6; Oklahoma City, 2.
Tulsa, 7; Pueblo, 4.
Second called in second (train).
Amarillo, 6-5; Des Moines, 3-6.
Wichita, 9-4; Omaha, 3-0.

TEXAS LEAGUE.

Fort Worth, 7-6; San Antonio, 2-9.
Shreveport, 4-4; Beaumont, 2-3.
Wichita Falls, 6-6; Waco, 2-8.
Dallas, 5-1; Houston, 4-1.

PACIFIC COAST LEAGUE.

San Francisco, 10-0; Los Angeles, 6-1.
Hollywood, 4-4; Missions, 1-1.
Sacramento, 5-4; Seattle, 3-3.
Oakland, 4-6; Portland, 1-3.

Aztec, Brown-Wood Nines Left in Senior League Race

Kaufmans Beat Auths and Hartfords, With Latter Downing Keenes—2 Forfeits Enable Auths to Tie Kaufmans for Third.

STANDING OF THE TEAMS.

	W.	L.	Pct.		W.	L.	Pct.
Aztecs	5	1	.833	Hartfords	3	2	.600
Br. & Wood	4	1	.800	Keanes	2	4	.333
Kaufmans	4	2	.667	Palace	0	5	.000
Auths	4	2	.667	Rosarys	0	5	.000

THE race in the second half of the senior section of the Capital City League narrowed down to two teams, namely, the Aztecs and Brown & Wood, after the double-headers staged yesterday. Half a game separates the two, with Brown & Wood trailing. Both idled yesterday and benefited from forfeits from the Holy Rosarys and the Palace nines, respectively.

Playing their best ball of the second round, the D. J Kaufmans won both of their games, defeating the Auths, 4 to 0, and the Hartfords, 10 to 0, and the double victory gained for them a tie for third place with the Auths, who won their afternoon game over the T. T. Keanes by default, when the Keanes failed to place a full team on the field.

The other victory credited to Auths was given to them by forfeit over the Palace Nine. The Palace Nine originally defeated the Auths, but in so doing, used an ineligible player and the game is automatically given to Auths.

In the other game played, which proved to be the best battle of the day, the Hartfords defeated the Keanes by a 4 to 3 score. Thompson, ace of the Hartford staff, was in form again and allowed the Keanes only three hits, winning the decision over Oehmann, former All-High pitcher. The Keanes rallied for two runs in the ninth, but fell short of tying the score by a run. Duvall and Thompson, of the winners, led in the attack, each collecting two hits, Duvall getting a homer. The Hartfords managed to shove runs across in the third, fourth, fifth and eighth.

Kaufmans.	AB	H	O	A	Hartfords.	AB	H	O	A
Marks,lf	4	2	2	0	Ford,lf,p,lf	4	0	1	0
Rapp,3b	2	0	2	4	O.Heflin,2b	1	0	0	2
Cross,3b	1	1	0	3	Ma'n,3b,p,3b	4	1	1	3
Hudson,ss	5	2	1	3	Th'pson,rf,p	4	1	0	1
Kaufman,cf	2	1	1	0	Duvall,c,rf	4	0	8	0
W.Albert,cf	3	1	0	0	E.Heflin	3	0	0	0
Davidson,1b	5	1	15	0	Dean,cf	2	0	1	0
Beall,c	3	1	7	1	Healey,p,ss	3	1	0	2
Shriver,2b	4	2	1	3	Vanhorn,1b	3	2	11	0
McG'n,rf,lf	3	1	0	0	L.Beall,rf,c	1	0	2	0
C.Albert,p	2	0	0	1	Vanzetea,cf	2	0	0	0
Wiles,rf	2	1	0	0	Totals	31	5	24	8
Totals	36	13	27	15					

D. J. Kaufman 0 4 1 2 0 0 3 0 x—10
Hartfords 0 0 0 0 0 0 0 0 0—0

Runs—Marks, Hudson, Beall, Shriver, McGann (2), C. Albert (3), Wiles. Errors—Albert, Duvall. Two-base hits—Marks, Cross, Wiles. Stolen bases—Kaufman, Shriver (2). Sacrifices—Cross, Kaufman, Davidson. Double play—Rapp to Davidson to Beall. Left on bases—Kaufman, 6; Hartfords, 5. First base on balls—Off Healey, 5; off Ford, 2; off Thompson, 1; off Albert, 1. Hits—Off Healey, 4 in 3 innings; off Ford, 1 in 1 inning; off Madden, none in 0 inning; off Thompson, 9 in 4 innings. Struck out—By Albert, 7; by Healey, 2; by Thompson, 6. Losing pitcher—Healey.

Kaufman.	AB	H	O	A	Auths.	AB	H	O	A
Marks,lf	5	3	0	0	Holtman,ss	3	1	1	3
Rapp,3b	4	2	1	3	Appich,1b	2	1	12	0
Hudson,ss	3	1	2	3	R'fo,rf,2b,3b	4	0	2	2
Roberts,cf	5	0	2	0	Lewis,c	3	1	6	1
Davidson,1b	3	1	13	0	McLarney,cf	3	1	1	0
Beall,c	5	2	6	1	Shapiro,rf	2	0	1	0
Kaufman,rf	4	1	7	0	Cap'lli,3b,2b	3	0	0	3
Cross,2b	4	1	2	1	Natzman,3b	1	0	1	2
Wales,p	4	0	0	3	Raeder,2b	1	0	0	1
					M'Cracken,p	4	0	0	1
Totals	38	11	27	11	Bussink,lf	2	0	0	0
					Rhodes	1	0	0	0
					Totals	28	4	24	13

D. J. Kaufman 0 1 1 0 0 0 0 0 2—4
Auths 0 0 0 0 0 0 0 0 0—0

Runs—Marks, Davidson, Cross, Wiles. Errors—Holtman (2), McCracken. Two-base hit—Rapp. Stolen bases—Rapp (3), Hudson, Cross, Wiles. Sacrifice—Rapp. Double play—Hudson to Davidson. Left on bases—Kaufman, 8; Auths, 1. First base on balls—Off Wiles, 3; off McCracken, 3. Hit by pitched ball—By Wiles (Shapiro, Bussick). Struck out—By Wiles, 6; by McCracken, 6. Passed ball—Beall.

Hartford.	AB	H	O	A	Keane.	AB	H	O	A
Healey,ss	3	1	0	7	Lynch,1b	4	1	14	0
O.Heflin,2b	3	1	3	5	Peifer,cf	3	1	0	0
Ford,lf	3	0	1	0	Knorr,ss	4	0	2	3
Madden,3b	3	1	1	5	J.Farrell,3b	3	0	2	5
E.Heflin,1b	2	0	15	1	Acton,rf	3	0	0	0
Dean,cf	3	0	0	0	Wade,lf	2	0	0	0
Duvall,c	3	2	5	0	T.Farrell,2b	3	1	1	2
Thompson,p	3	2	0	4	Christian,c	3	0	5	0
Aquilino,rf	3	0	0	0	Oehman,p	3	0	0	4
Beall,rf	0	0	2	0	*Perry	1	0	0	0
Totals	26	7	27	20	Totals	28	3	24	14

*Perry batted for Acton in ninth.

Hartford Srs. 0 0 1 1 1 0 0 1 x—4
T T Keanes 0 1 0 0 0 0 0 0 2—3

Runs—Lynch, Peifer, J. Farrell, Duvall (2), Madden, O. Heflin. Errors—J. Farrell, Ford, Healey, O. Heflin. Two-base hit—Lynch. Three-base hit—Madden. Home run—Duvall. Stolen bases—Healy, Aquilino, Madden. Sacrifices—Peifer, Acton, Wade, E. Heflin, Ford, Healey. Double plays—J. Farrell, unassisted; Healy to Madden to O. Heflin. Left on bases—Hartford, 4; T. T. Keans, 2. First base on balls—Off Thompson, 1; off Oehman, 0. Hit by pitched ball—By Oehman (Madden, O. Heflin). Struck out—By Thompson, 5; by Oehman, 5. Balk—Oehman. Passed ball—Christian.

Saks Kroydens Cop.

S'ks K'd's.	AB	H	O	A	Kentmore.	AB	H	O	A
Collins,3b	5	1	3	2	C't'w't,c,1b	4	1	1	1
Mahoney,2b	4	3	2	3	Fuse,2b	5	1	2	1
Roberts,p	4	2	1	0	M'Call,rf	5	1	0	1
Geiger,ss	4	3	1	3	Zoler,p	5	2	0	4
E.M'h'd,cf	5	2	1	0	Giddings,lf	3	0	2	2
Hortsm'n,lf	4	1	1	0	Pepper,cf,1b	5	0	7	0
R.M'h'd,rf	4	2	3	1	Redman,3b	2	0	1	1
King,1b	5	1	9	0	Johnson,ss	4	2	4	2
Schlegel,c	3	1	6	2	Barnes,rf,c	4	0	6	1
Totals	38	15	27	13	Totals	37	7	24	13

Saks 0 0 1 4 0 0 2 5 x—12
Kentmore 0 0 0 4 0 0 0 2 0—6

Runs—Collins, Mahoney (3), Roberts, Geiger (3), E. Mothershead (2), Hartsman, King, Cartwright, Fuse, Zoler, Giddings, Pepper (2). Two-base hits—Geiger, Fuse. Home runs—Geiger (2). Stolen bases—Collins (2), Roberts, Hortsman, King (3), Cartwright, Pepper. Sacrifice—R. Mothershead. Double plays—Roberts to King; R. Mothershead to King. Left on bases—Saks, 6; Kentmore, 7. Hit by pitched ball—By Roberts (Redman); by Zoler (Roberts). Struck out—By Roberts, 4; by Zoler, 6.

Addisons, 10; Gunners, 5

Addison.	AB	H	O	A	Gunners.	AB	H	O	A
Clark,ss	5	4	2	3	Cardon,lf	5	0	2	0
Ingram,lf	3	2	1	1	Payne,3b	4	2	4	3
Wise,3b	4	2	2	3	Blocker,ss	4	2	4	2
Flager,2b	4	2	3	2	Gerner,cf	4	1	2	0
Dingler,cf	4	1	1	0	Skumant,1b	4	1	7	3
Crump,rf	4	4	2	0	Whelan,c	4	1	5	2
Grady,1b	4	2	6	1	Johnson,rf	4	2	1	0
Finney,c	4	2	8	1	Snyder,2b	4	1	1	2
F'g'son,p	2	1	1	0	Hoyt,p	4	0	1	0
Kipps,p	2	1	1	0					
Jones,p	1	1	0	0	Totals	37	16	27	12
Totals	32	22	27	11					

Addison 1 0 3 1 0 2 0 0 3—10
Seaman G'rs 1 0 0 0 0 2 2 0 0—5

Errors—Clark, Wise, Snyder, Whelan, Hoyt. Two-base hits—Flager, Crump, Wise, Skumant, Snyder. Three-base hits—Ferguson, Crump, Clark. Home run—Clark. Stolen bases—Flager, 2; Ingram, 4; Wise, Snyder, Finney, Grady. Double plays—Wise to Finney to Grady, Clark to Flager to Grady. Left on bases—Addison, 6; Seaman Gunners, 8. First base on balls—Off Ferguson, 1; off Kipps, 1; off Hoyt, 3. Hits—Off Ferguson, 3 in 3 innings; off Kipps, 3 in 4 innings; off Jones, 0 in 2 innings. Hit by pitched ball—Ingram. Struck out—By Ferguson, 2; by Kipps, 4; by Jones, 2; by Hoyt, 2.

Rice Juniors Win

Rice Jrs.	AB	H	O	A	Seattle Jrs.	AB	H	O	A
W'zel,cf,2b	5	3	2	1	Pittner,c	3	0	3	0
F'er,3b,ss,p	6	2	1	2	Long,3b	4	1	3	2
Rob'on,1b,c	5	4	6	0	Dutch,2b	3	0	2	2
Snyder,c,rf	5	5	8	1	White,ss	4	0	2	4
R'tery,ss,3b	5	3	2	4	Quade,1b,p	2	0	9	2
Clark,2b,cf	5	2	1	1	Brown,lf	3	0	0	0
Fry,lf	4	2	1	0	Keller,cf	3	0	1	0
Kilby,rf,c	4	2	2	0	Collins,rf	3	0	1	0
DeNenna,p	1	1	0	2	B'man,p,1b	3	0	6	1
Wood,p,1b	2	1	4	0					
Turner,p	2	1	0	1	Totals	27	1	27	11
Dorto,cf	1	1	0	0					
Totals	45	27	27	12					

Sam Rice Juniors 1 0 5 5 5 2 5 1 3—27
Seattle 0 0 0 0 1 1 0 0 0—2

Runs—Quade, Pittner, Wenzel (4), Fisher (3), Robertson (4), Raftery (3), Snyder (3), Clark, Fry (3), Kilby (2), Di Nenna (2), Turner, Wood. Errors—Robertson, White, Bowman. Two-base hits—Snyder, Robertson (2), Raftery. Three-base hit—Long. Sacrifices—Fisher, Wenzel, Robertson, Brown. Double plays—Clark to Raftery to Robertson; Raftery to Clark to Robertson; Keller to White. First base on balls—Off Turner, 1; off Bowman, 4; off Quade, 7. Hits—Off Di Nenna, none in 3 innings; off Turner, none in 2 innings; off Wood, 1 in 2 innings; off Fisher, none in 2 innings; off Bowman, 16 in 4 innings; off Quade, 11 in 5 innings. Struck out—By Di Nenna, 6; by Turner, 2; by Wood, 2; by Fisher, 3. Balk—Bowman. Winning pitcher—Di Nenna. Losing pitcher—Bowman.

Tigers and Petworth Nines Play 13 Innings

Takoma Tigers and Petworth A. C. Nines battled thirteen innings yesterday, 8-8, in their "neighborhood grudge game" on the Silver Spring diamond. H. Skinner and Duffy, the latter a relief pitcher for Pope, engaged in a torrid hurling duel, with both turning in brilliant efforts. The game was featured by the spectacular uphill battle of the Tigers, who came from behind a big lead to get into the game. The Tigers beat the Terminal Ice Co. Nine easily earlier in the afternoon, 11 to 4.

Takoma.	AB	H	O	A	Terminals.	AB	H	O	A
Simpson,cf	3	0	1	0	Barry,ss	4	2	2	2
Henley,ss	3	2	2	5	Collins,1b	4	2	4	0
Wilson,3b	5	1	4	2	Rose,2b	4	2	5	3
Fitzg'ld,1b	5	5	8	0	Guyer,cf,p	5	0	1	1
Rhan,lf	5	1	1	1	Finnegan,3b	5	1	1	1
Williams,2b	5	4	1	1	F.DiN'a,p,cf	4	3	0	0
Rosser,c	5	1	9	1	Coulter,lf	3	0	1	0
Duffy,rf,p	5	1	0	0	James,c	4	2	8	1
Ehler,p	3	2	1	2	A.DiN'na,rf	4	3	2	0
Powell,rf	0	0	0	0	Totals	37	15	24	8
Totals	39	17	27	11					

Terminal Ice 0 1 0 0 1 0 2 0 0—4
Takoma Tigers 3 0 0 2 0 4 1 1 x—11

Runs—Simpson, Henley (2), Wilson, Fitzgerald (3), Williams, Rosser, Eulers (2), Collins (2), Finnegan, F. Di Nenna. Error—Wilson. Two-base hits—Rose (2), Fitzgerald, Williams, Rosser. Sacrifices—Coulter, Rose. Double play—Barry to Rose to Collins. First base on balls—Off Di Nenna, 5; off Ehlers, 2. Hits—Off Ehlers, 13 in 6 1-3 innings; off Duffy, 2 in 2 2-3 innings; off Di Nenna, 15 in 5 1-3 innings; off Guyer, 2 in 2 2-3 innings. Struck out by Ehlers, 6; by Duffey, 3; by Di Nenna, 4; by Guyer, 1. Winning pitcher, Ehlers. Losing pitcher—Di Nenna.

Takoma.	AB	H	O	A	Petworth.	AB	H	O	A
Simpson,cf	6	2	2	0	Hoenig,3b	7	1	2	2
Henley,ss	6	2	1	3	McBride,1b	7	3	16	1
Powell,lf	2	0	0	0	G.Sk'ner,rf	4	1	2	0
Ehlers,lf	4	0	0	0	Hoesick,rf	3	0	1	0
Fitzg'ald,1b	6	2	14	0	Schultz,lf	4	3	1	0
Wilson,3b	6	3	2	3	Herrell,lf	3	2	1	0
Rhan,rf	6	3	3	0	Minnick,2b	6	1	3	3
Williams,2b	4	0	1	1	E.Skinner,ss	7	4	3	3
Tania,c	5	0	16	3	Carter,cf	5	1	3	0
Pope,p	0	0	0	1	Er.Skinner,c	6	1	7	1
Duffy,p	3	1	0	2	H.Skinner,p	6	1	0	1
Totals	48	13	39	13	Totals	58	18	39	11

Petworth A. C. 0 4 2 2 0 0 0 0 0 0 0 0 0—8
Takoma Tigers 0 0 0 4 0 0 0 0 4 0 0 0 0—8

Runs—Simpson, Henley, Ehlers, Fitzgerald, Wilson, Rhan, Williams Duffy, G. Skinner, Schultz, Minnick (2), Al Skinner (2), Carter, E. Skinner. Errors—Wilson, Koenig. Two-base hits—Koenig, McBride (2), Schultz, Minnick, Wilson (2), Rhan, Duffy. First base on balls—Off H. Skinner, 5. Hits—Off Pope, 5 in 2 innings; off Duffy, 11 in 11 innings. Hit by pitched ball—By Pope (Minnick); by H. Skinner (Williams). Struck out—By Pope, 2; by Duffy, 13; by H. Skinner, 7.

Silver Spring Scores.

Silver Sp.	AB	H	O	A	Chevy Ch.	AB	H	O	A
Hornsb'er,cf	4	2	3	0	Field,c	4	0	4	1
B.Grubb,ss	3	2	1	3	Tribby,2b	4	0	2	2
Williams,3b	3	2	2	2	Fisher,1b	3	0	8	2
R.Grubb,lf	3	2	2	0	Stevens,cf	3	0	2	0
Stup,1b	5	0	10	2	Olrfield,3b	3	0	3	0
Barber,rf	3	1	2	0	R.McAu'fe,ss	3	1	2	2
Stveens,2b	3	2	2	2	B.McAu'fe,lf	3	1	3	0
O'Neil,c	3	2	3	0	Marklin,rf	1	0	0	0
Francis,p	3	0	1	0	Frisby,p	1	0	0	0
Clark,lf	1	0	1	0	Snider,p	2	0	0	0
Burch,2b	1	0	0	0	Adelman,rf	1	0	0	0
Stull,p	1	0	0	0	Totals	28	2	24	7
Huff'yer,3b	0	0	0	0					
Totals	33	14	27	9					

Chevy Chase 0 0 0 0 0 0 0 0 0—0
Silver Spring 0 0 2 1 3 0 0 1 x—7

Runs—Huffmeir, Hornsberger, B. Grubb, Williams, R. Grubb, Barber, Stevens. Two-base hits—B. Grubb, R. Grubb, Hornsberger, Barks. Stolen bases—Stevens, Barber. Left on bases—Silver Spring, 5; Chevy Chase, 4. Base on balls—Off Francis, 1; off Frisby, 4. Hits—Off Francis, 2 in 7 innings; off Stull, 0 in 2 innings; off Frisby, 10 in 6 innings; off Snider, 4 in 3 innings. Struck out—By Francis, 4; by Frisby, 2.

Howitzer Co. Wins, 7-6

Howitzer.	AB	H	O	A	Liberty.	AB	H	O	A
Scheer,3b	3	0	1	1	H'tt,3b,p,ss	5	0	1	2
Disney,2b	4	0	3	1	Johnson,1b	5	0	5	0
Sh'maker,lf	4	1	2	0	Garrett,ss,p	5	2	2	1
B.Fisher,ss	3	0	1	2	Miller,c	3	1	9	0
Dezendorf,p	3	1	0	5	Fawcett,lf	4	2	3	0
Bennett,1b	3	2	9	0	Dunn,3b,rf	4	0	1	2
Bland,rf	3	1	1	0	Ball,cf	2	0	0	0
Marks,cf	3	0	2	0	M'Millan,cf	2	1	2	0
M.Fisher,c	3	0	8	1	Worrhees,p	4	2	0	2
					Beck,2b	4	1	1	2
Totals	29	5	27	10	Totals	38	9	24	9

Liberty A. C. 0 0 1 0 1 0 0 4 0—6
Howitzer Co. 0 0 0 3 3 0 0 1 x—7

Runs—Scheer, Disney, Shoemaker, B. Fisher, Dezendorf (2), Bennett, Johnson, Miller, Fawcett, MacMillan, Worrhees, Beck. Errors—Disney (2), B. Fisher (2), Shoemaker. Two-base hit—Bennett. Three-base hits—Garrett, Worrhees. Stolen bases—Bennett (2). Left on bases—Libert A. C., 8; Howitzer Co., 6. First base on balls—Off Dezendorf, 1; off Worrhees, 5; off Hoddinatt, 1. Hits—Off Worrhees, 4 in 5 innings; off Hoddinatt, 1 in 2 1-3 innings; off Garrett, 0 in 2-3 inning. Hit by pitched ball—By Hoddinatt (M. Fisher). Struck out—By Dezendorf, 8; by Worrhees, 7; by Hoddinatt, 1; by Garrett, 1. Losing pitcher—Hoddinatt.

Colonials Win Two

Colonials.	AB	H	Crescents.	AB	H
Sprinkle,2b	4	0	Chavez,ss	3	0
L.Ticer,1b	2	1	Smith,2b	3	0
Hargert,c	3	1	Whalen,ss	4	0
Stewart,3b	3	1	Edwards,3b	3	0
Byron,ss	3	0	Boaz,p	3	0
McCarthy,lf	2	0	Donegen,cf	3	0
Jones,rf	2	0	W.Walden,c	3	1
Pearce,cf	2	1	Firmin,rf	4	0
Lovejoy,p	3	1	A.Walden,lf	1	0
Totals	24	5	Totals	25	2

Colonials 0 1 0 0 1 0 0—2
Crescents 0 0 0 0 0 1 0—1
Runs—Stewart, Pearce, Whalen.

Colonial.	AB	H	Crescents.	AB	H
Jones,rf	3	1	Walden,lf	4	0
L.Ticer,1b	3	1	Whaleen,ss	4	0
Hargett,c	4	0	W.Walden,3b	3	0
Stewart,3b	4	2	Smith,2b	3	0
Byron,ss	4	1	Boaz,1b	3	0
Lovegay,cf	4	1	Edwards,rf	3	0
McCarthy,lf	3	0	Chavey,p	3	1
H.Ticer,2b	4	2	Jordan,c	3	0
Pratt,p	4	2	Klaven,cf	3	0
Jackson,rf	2	1	Totals	29	1
Totals	35	11			

Colonials 0 3 0 1 0 0 2 0 0—6
Crescents 0 0 0 0 0 0 0 0 0—0

Runs—Jackson, Stewart, Lovejoy, McCarthy, H. Ticer, Pratt. Two-base hits—Pratt (2), Byron, H. Ticer. Three-base hit—Stewart.

Nat. Circles Win, 6-5

Nat'l Circles.	AB	H	O	A	Bleymers.	AB	H	O	A
Harwood,ss	2	0	0	2	Lawson,2b	5	2	0	4
Quigley,rf	2	0	0	0	Ready,lf	5	2	1	0
Evans,cf	4	1	2	0	Gold,3b	5	2	0	4
Lambath,2b	4	0	3	0	Wise,1b	5	2	16	0
Baker,1b	4	3	9	0	Mattare,ss	4	2	1	4
Le'sky,ss,3b	3	1	3	3	Tho'kin,cf,c	3	1	4	0
Den'm,rf,3b	3	0	1	0	Donavon,rf	3	1	2	0
Ringold,lf	3	1	3	0	Cotton,rf	0	0	0	0
Christian,c	4	0	6	3	Pennyf'ld,cf	3	0	1	0
Mangum,p	4	1	0	0	H.Dixon,c	1	0	2	0
					L.Dixon,p	4	2	0	2
Totals	33	7	27	12	Totals	38	14	27	14

National C'le 0 3 3 0 0 0 0 0 0—6
Bleymers 0 0 0 0 4 0 0 0 1—5

Runs—Baker (2), Leinsky (2), Denham (2), Lawson, Ready, Pennyfield, L. Dixon, 2. Errors—H. Dixon, 2; Thompkin, Baker. Two-base hits—Ready, Thompkin, L. Dixon, Lawson, Leinsky. Three-base hits—Baker, L. Dixon, Mattare. Stolen bases—Denham, Lawson. Sacrifice—Ringold. Double plays—Lambath to Baker, Leinsky to Lambath to Baker. Left on bases—National Circles, 4; Bleymers, 7. Base on balls—Off Mangum, 2; off Dixon, 2. Struck out—By Mangum, 5; by L. Dixon, 5. Wild pitches—Mangum, L. Dixon. Passed ball—H. Dixon.

FEDERALS DIVIDE.

The Federal A. C. yesterday divided a double-header with the Lindhurst A. C. Nine of Baltimore, winning the first game, 11 to 4, but losing the second, 4 to 2. Hengstler featured for the Federals by cracking out a homer with the bases loaded in the opening clash.

EAGLE PLAYERS, NOTICE!

The Anacostia Eagles will engage Fredericksburg Elks tomorrow at Fredericksburg in what looms as a hard game for the Eagles. The Eagles, however, will have a strong line-up and hope to win. Eagle players who plan to make the trip are requested to call Manager Scanlon at Lincoln 4989.

JOHNNIES WIN AGAIN.

The Cabin John Junior Order Nine defeated the Rockville A. C. yesterday by a 3-to-2 count. A single by Plunkett in the ninth inning with the bases loaded, won the game for the Johnnies. DeNell hurled impressively.

LINCOLN PLAYERS, NOTE!

The members of the Lincoln Post Team are requested to meet at Second and H street northeast tomorrow at 6 o'clock. The team will participate in the American Legion parade.

"BIG D" NINE HUMBLED BY HARTFORDS

Dreadnaughts, Held to 6 Hits, Bow by 7 to 3 Score.

THE Hartford A. C. Nine, which has been advancing to a place in the sun among unlimited teams in the city, made one more stride yesterday, when it defeated the Alexandria Dreadnaughts, 7 to 3, on the Baggetts Field in Alexandria.

Smith Van Landingham, who has virtually "made" Flester's club through his capable mound work against such teams as Eastport, Frederick, Galesville, Takoma Tigers and Washington Black Sox, hurled again and turned in one of his best efforts of the season.

Hartfords.	AB	H	O	A	Dreadn'ghts.	AB	H	O	A
Hall,ss	3	0	2	2	Goetz,cf	3	0	2	0
Collier,c	4	1	8	1	Driefus,1b	3	0	[illegible]	1
Taylor,1b	5	4	12	0	Sweeney,rf	4	1	2	0
Stahl,3b,c	5	1	0	1	Hiser,ss	4	2	0	3
Tripp,lf	5	3	1	0	Ford,2b	4	1	1	1
Slater,cf	4	1	1	0	Smithson,lf	4	0	2	0
Buscher,2b	5	0	2	3	Lemeric,3b	4	0	0	2
Boswell,rf	5	3	1	0	Darby,c	4	1	7	0
Jarman,3b	0	0	0	0	Quale,p	3	1	0	3
VanL'ham,p	4	2	0	4	Flynn,p	1	0	0	0
Totals	40	15	27	8	Totals	34	6	27	10

Hartfords 3 0 0 1 0 1 1 1 0—7
Dreadnaughts 0 0 0 2 0 0 1 0 0—3

Runs—Hall, Taylor (2), Stahl, Tripp, Slater, Buscher, Goetz, Sweeney. Error—Ford. Two-base hit—Van Landingham. Three-base hit—Hiser. Home run—Darby. Double plays—Van Landingham to Hall to Taylor; Hiser to Ford to Driefus. First base on balls—Off Van Landingham, 3; off Quale, 4. Hit by pitched ball—By Quale (Collier). Struck out—By Van Landingham, 8; by Quale, 7.

Allied Roofers on Top.

Allied.	AB	H	O	A	Lanham.	AB	H	O	A
Wenzel,2b	4	2	4	3	Tramel,ss	4	2	2	[illegible]
Vermill'n,lf	5	3	1	0	C.Rector,1b	4	1	8	[illegible]
Wrink,cf	5	1	1	0	Moreland,2b	5	2	2	2
McClean,c	5	3	5	1	Galkin,p	3	1	1	4
Groves,1b	5	2	8	0	Botts,c	2	0	2	2
Hodges,ss	5	1	3	3	Botts,3b	5	0	1	1
Wheeler,rf	3	1	1	0	Hodspe,rf	4	2	1	0
Cleary,rf	2	0	1	0	Brickard,lf	4	0	3	0
Hurley,3b	4	2	1	1	Ehrall,cf	4	0	2	0
Edwards,p	4	1	2	4	Rector,rf	3	1	2	0
Totals	42	16	27	12	Totals	38	9	27	12

Allied A. C 0 1 0 0 4 0 2 5 0—12
Lanham A. C. 0 0 1 1 0 4 0 0 0—6

Runs—Groves (2), Vermillion (2), McClean (2), Wenzel (3), Hodges, Hurley (2), Tramel (2), Moreland, Rector. Errors—Tramel, Groves, Wenzel, Rector, Moreland (2), Hodges. Two-base hits—Hodges, Tramel. Three-base hits—Wenzel, Vermillion. Stolen bases—Groves (2), Vermillion (2). Left on bases—Allied, 9; Lanham, 12. First base on balls—Off Edwards, 4; off Galkin, 3. Hit by pitched ball—Edwards (Tramel). Struck out—By Edwards, 5; by Galkin, 3. Passed balls—Waters (2).

Mavis, 10; Aces, 2

Mavis.	AB	H	O	A	Aces.	AB	H	O	A
Holt,ss	5	2	4	5	Davis,3b	4	0	4	2
A.King,3b	5	2	3	2	Donald'n,ss	4	2	4	5
Farrell,1b	5	2	7	2	Thompson,lf	4	0	1	0
Kuhwert,p	5	2	1	1	McConk'y,cf	4	0	4	1
L.Tucci,cf	5	3	3	0	Singer,1b	3	0	11	1
Schutz,2b	5	3	2	1	Mullin,c	3	0	0	1
Taylor,lf	5	3	3	1	Myers,2b	3	0	1	2
Mancini,rf	5	1	2	0	Myers,p	3	0	1	1
Manington,c	4	0	2	0	Hall,rf	3	0	1	0
Totals	44	18	27	12	Totals	31	2	27	13

Mavis 0 1 0 0 4 1 0 4 0—10
Aces 0 0 0 0 2 0 0 0 0—2

Runs—Holt, King, Farrell, Kuhnert (3), L. Tucci (2), Schutz, Taylor, Davis, Donaldson. Error—Kogok. Two-base hit—J. Schutz. Stolen bases—Taylor, Kuhnert, Holt, Schutz. Sacrifices—Mancini, Taylor. Left on bases—Mavis, 10; Aces, 2. First base on balls—Off Kuhnert, 3; off Myers, 6. Hit by pitched ball—By Kuhnert (Singer). Struck out—By Kuhnert, 15; by Myers, 4. Wild pitches—Myers (3).

French's League

Potomacs.	AB	H	O	A	Kelley's.	AB	H	O	A
Duer,lf	3	1	1	0	Wheeler,2b	5	1	2	1
Irving,1b	4	1	8	1	Moston,lf	3	2	1	[illegible]
A.R'n'b'm,ss	4	1	2	4	Lytle,1b	4	1	[illegible]	[illegible]
Farrell,c	3	1	7	1	Taylor,c	4	2	11	[illegible]
Best,p	4	2	0	0	DelV'chio,cf	3	[illegible]	[illegible]	[illegible]
B'rrough,rf	3	1	1	0	George,rf	4	[illegible]	[illegible]	[illegible]
Foley,3b	3	0	1	1	Hayes,3b	3	1	1	[illegible]
White,cf	3	1	3	0	Wood,ss	4	1	0	[illegible]
Rineham,2b	3	0	1	0	DiNenna,p	4	3	0	1
Totals	30	8	34	7	Totals	34	13	27	10

Potomacs 2 0 0 0 0 0 0 0 0—2
Kelleys 0 0 0 0 2 2 2 1 x—7

Runs—Duer, Irving, Mostow, Lytle, Taylor, Del Vecchio, Hays, Di Nenna (2). Errors—Dyer, Foley (2), Rineham. Two-base hits—Farrell, Mostow (2), George. Stolen bases—Kelleys, 6; Potomacs, 4. Sacrifices—Taylor, Wood. Left on bases—Kelleys, 7; Potomacs, 5. First base on balls—Off Di Nenna, 2 off Best, 5. Hit by pitched ball—By Best (Del Vecchio). Struck out—By Di Nenna, 11; by Best, 7.

RED TOP
TAXICAB RATES REDUCED
INITIAL 15c CHARGE
WEST 84
"EVERY DRIVER AN ESCORT"

Ford owners—meet King Leo!

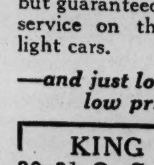

Guaranteed by DeLION

Made by De Lion—guaranteed by De Lion. A popular-priced tire for the man who drives any model of Ford, Star or Chevrolet up to 1927. Priced low, but guaranteed to give real service on these popular light cars.

—and just look at these low prices!

KING LEO
30x3½ O. S. Clincher
$4.25

29x4.40 Balloon
$5.45

Charge Accounts Invited

DeLION TIRE & RUBBER CORP.
Washington Branch
1738 14th St. N.W.
North 1172

LOANS HORNING
Diamonds, Watches, Jewelry
South End of Highway Bridge
(Opp Washington Monument)

AUTHS BEAT ROSS COUNCIL TO TIE FOR LEAGUE LEAD

Deutermann Holds Foes To 4 Hits

Sanderson Team Hits Roche to Cop by 3 to 1 Score.

Junior Order Scores Lone Tally in Only Threat of Game.

STANDING OF THE TEAMS.

	W.	L.	Pct.		W.	L.	Pct.
Ross Coun.	11	2	.846	Eagles	4	8	.333
Auths	10	2	.833	Clovers	4	9	.308
Douglas	9	3	.750	Dis. Heights	3	9	.250
Medicos	6	7	.462	War College	2	9	.182

THE race in the unlimited section, B division, of the Capital City League became more complicated yesterday when the Ross Council Junior Order Nine, which has led all season, bowed in defeat to the Auths, their nearest rivals, in a bitterly contested game. The score was 3 to 1 and made two defeats for both clubs for the season. The Auths have a game remaining with the Douglas A. C., while Ross Council has only the Army War College left to pay. The teams will be required to finish out their schedule and if tied at the end of that time a one-game play-off to break the tie will be staged.

The Douglas A. C., however, may not be able to put a team on the field Sunday, in which event it would be unfair to give Auths a forfeit and force Ross Council Nine to play the War College and take the risk of losing the title.

Arthur "Ocky" Duetermann, mainstay of the Auths all season, rose to the occasion in the crucial test yesterday and turned back the hard-hitting Ross Nine with four scattered hits.

The Junior Order Club managed to shove across a run in the sixth frame, but with the exception of this inning Deutermann held them helpless. The Ross Nine was in position to score only one other time during the entire game, when it placed runners on second and third with two out, but Deutermann forced the last man to fly out.

Roche opposed Deutermann on the mound, and while he pitched a nice game, allowing only six hits, he was shaded all the way by the ace of the Auths' staff.

The Ross Nine made a desperate effort to win the game in the final frame when it sent Wasserman and Moran in as pinch hitters but both were thrown out.

The Auths scored a run in the second frame and followed with their last two runs in the fifth. Hoffman and Deutermann figured in the scoring of the runs for the winners, each man getting a double. It was Deutermann's double which scored the two runners. Hoffman, of the Ross Nine, got the only other extra-base hit of the game, which was also a double.

Ross Coun.	AB	H	O	A	Auths.	AB	H	O	A
Bell,1b	4	0	6	0	Wiltshire,3b	4	1	0	4
F.Hessler,3b	3	1	3	2	Keefer,cf	4	0	1	0
A.J'nson,lf	4	1	2	0	Morris,ss	4	0	2	3
A.Clark,ss	4	1	3	1	Kilroy,2b	4	2	2	2
Wingate,rf	3	1	4	0	Schwartz,lf	3	0	3	0
T.Clark,cf	3	0	4	0	Shapiro,c	4	1	7	1
W.Hes'er,2b	3	0	2	1	Hoffman,1b	4	1	14	0
Luckett,c	1	0	1	1	May,rf	3	0	2	0
Roache,p	3	0	2	1	Deuterman,p	3	1	0	4
*Wass'man	1	0	0	0					
†Moran	1	0	0	0	Totals	33	6	27	14
Totals	30	4	27	6					

*Batted for Wingate in ninth inning.
†Batted for T. Clarke in ninth inning.

Auths	0	1	0	0	2	0	0	0	0	—3
Ross Council	0	0	0	0	0	1	0	0	0	—1

Runs—Kilroy, Hoffman, May, F. Hessler. Two-base hits—Hoffman, Deuterman, A. Johnson. Stolen base—May. Sacrifices—W. Hessler, Schwartz. First base on balls—Off Roache, 1; off Deuterman, 1. Struck out—By Roache, 1; by Deuterman, 1.

Army Medicos Win

Ft. Myer.	AB	H	O	A	A. Medicos.	AB	H	O	A
Druck,cf	4	1	1	0	Pikert,ss	3	0	0	1
Hill,c	4	0	5	1	Lindsay,rf	3	0	0	0
Pr'idence,3b	2	0	2	3	Hamlin,cf	3	0	1	0
Lesher,ss	3	0	1	3	Ward,3b	4	0	0	1
Mack,1b	3	0	11	0	Woods,p	4	2	0	2
Moore,rf	3	1	2	0	Murphy,1b	4	1	10	1

Standards, 17; Potomac, 0

St'ndards.	AB	H	O	A	Potomac.	AB	H	O	A
Fitzger'ld,ss	2	0	2	1	Dyer,c	4	0	7	0
Juliano,cf	5	3	2	0	Irving,1b	4	0	5	0
Miller,rf	5	2	2	0	Best,rf	4	0	1	0
C.H'kins,1b	6	3	8	0	Burroughs,p	3	1	3	2
Hallett,c	5	0	10	0	Farrell,lf	2	0	0	2
P.H'kins,lf	0	0	0	0	A.R'n'b'm,ss	3	0	2	1
Payne,lf	3	1	2	0	White,cf	3	0	3	0
Milliken,3b	3	2	0	0	Robey,3b	3	0	3	4
Aquilino,3b	0	0	0	1	Harvey,2b	3	0	2	1
Downs,2b	1	0	0	0					
Levine,2b	4	2	0	2	Totals	29	1	24	10
Stepper,p	4	1	1	3					
Totals	38	14	27	7					

Potomac	0	0	0	0	0	0	0	0	0	—0
Standards	1	1	0	1	4	2	3	5	x	—17

Errors—Hallett, Rosenbaum (4), Dyer (2), White. Two-base hits—Payne, Levine. Stolen bases—Fitzgerald (2), P. Hawkins, Milliken (2), Aquilino, Levine. Sacrifice—Milliken. Left on bases—Standards, 9; Potomacs, 3. First base on balls—Off Stepper, 1; off Burroughs, 10. Struck out—By Stepper, 10; by Burroughs, 6. Passed balls—Dyer (2).

RICE JUNIORS TO MEET.

The Sam Rice Juniors will hold a meeting Thursday night at the home of Clyde Wenzel, 1161 Neal street northeast, at 8 o'clock. All members of the club are requested to attend.

GLEN ECHO ANXIOUS.

Senior teams desirous of action can get game by calling the Glen Echo A. C. at Cleveland 4229. The Georgetown Cardinals are challenged.

TIGERS SEEK GAME.

The Takoma Tigers have an open day next Sunday and seek an unlimited opponent. Any team interested call Garrett Waters, Main 4208, branch 36, after 4 o'clock.

Diamonds, Watches, Jewelry
ROSSLYN LOAN CO. End Key Bridge Rosslyn, Va.
S. F. Cooper, Mgr., formerly with H. E. Fulton. ROSSLYN CAR TO DOOR.

The Post's Consensus of Choices at Hawthorne

	1st Race	2d Race	3d Race	4th Race	5th Race	6th Race	7th Race
Picker, Washington Post	Gladys McClain, Genie Crit, Ileana Wood	Posthorn, Dearborn, Dr. Clark	Gracious Gift, Water Lad, Mino	Kulaman, War Buddy, War Time	Stormy Port, Two Dans, Wood Lore	Mysterious, Patuxant, Marlboro	Firth of Tay, Golden Mac, Xtra
Louisville Times, Associated Press	Gladys McClain, Genie Crit, Portal	Wild Life, Dolly S., Dr. Clark	Torchilla, Hot Time, Da Vinci	War Time, Ben Machree, Kulaman	Lancer, Wood Lore, Two Dans	Patuxant, Mysterious, Finland	Paula Shay, Firth of Tay, Chief Sabbatus
Collyer, Collyer's Eye	Gladys McClain, Moderation, Claude C.	Dearborn, Dolly S., Dr. Clark	Gracious Gift, Torchilla, Da Vinci	War Buddy, Kulaman, Shasta Pebble	Wood Lore, Gen. Grant, Lancer	Mysterious, Patuxant, Bright Shawl	Frightful, Firth of Tay, Cassie
Trackman, Racing Form	Genie Crit, Gold Ridge, Gladys McClain	Dearborn, Clar'e Lebus, Posthorn	Hot Time, Marshall Ney, Torchilla	Kulaman, Ben Machree, Oui Monsieur	Gen. Grant, Lancer, Wood Lore	Marlboro, Mysterious, Patuxant	Golden Mac, Cassie, Firth of Tay
N. Y. Handicap, Racing Form	Ileana Wood, Gladys McClain, Claude C.	Dearborn, Dolly S., Battlefield	Mino, Water Lad, Torchilla	Pr'ces Miward, Kulaman, Oui Monsieur	Gen. Grant, Stormy Port, Lancer	Patuxant, Happy Bob, Bonaire	B'de o'the Wind, Xtra, Cassie
Dick Welles, Racing Form	Gladys McClain, Ileana Wood, Claude C.	Dearborn, Dolly S., Posthorn	Mino, Torchilla, Hot Time	Pr'ces Miward, Kulaman, Oui Monsieur	Wood Lore, Two Dans, Gen. Grant	Patuxant, Marlboro, Finland	B'de o'the Wind, Chief Sabbatus, Paula Shay
Budd, Racing Form	Gladys McClain, Ileana Wood, Genie Crit	Dearborn, Kelnot, Dr. Clark	Torchilla, Hot Time, Gracious Gift	War Buddy, Kulaman, Shasta Pebble	Gen. Grant, Lancer, Wood Lore	Marlboro, Finland, Bright Shawl	Golden Mac, B'de o'the Wind, Firth of Tay
Running Horse Handicap	Ileana Wood, Gladys McClain, Genie Crit	Dr. Clark, Clar'e Lebus, Dearborn	Hot Time, Torchilla, Mino	War Time, Kulaman, Braggadocio	Wood Lore, Lancer, Two Dans	Pandosto, Mysterious, Marlboro	Firth of Tay, Cassie, B'de o'the Wind
Purchase Running Horse	Gladys McClain, Claude C., Genie Crit	Dearborn, Posthorn, Dr. Clark	Mino, Hot Time, Torchilla	War Time, Kulaman, Ben Machree	Wood Lore, Two Dans, Lancer	Bright Shawl, Finland, Patuxant	Firth of Tay, Xtra, Frightful
Consensus	Gladys McClain, Ileana Wood, Genie Crit	Dearborn, Dolly S., Dr. Clark	Hot Time, Mino, Torchilla	Kulaman, War Time, War Buddy	Wood Lore, Gen. Grant, Lancer	Patuxant, Mysterious, Marlboro	Firth of Tay, B'de o'the Wind, Golden Mac

Collyer's Comment on the Sport of Kings

By BERT E. COLLYER

HERE comes the devil.

Out Saratoga way Jack Keene, astute (what ever in 'ell that means) horseman sends me the happy chatter that he is going to give the lawnmowers, grasshoppers and even the big commission merchants the trimming of a lifetime with JEAN VALJEAN. Now, boys, here is one to hop to. Will not be a maiden after the "washday" proceedings have been completed. I can also add that Earl Sande will be in the coop. You have the answer to all that gab in your lily white duke.

FLY LIGHT, another good maiden, was lucky enough to be thrown into the other end of the "split," and after JEAN VALJEAN annexes brackets, will come along and send the slip takers home in anything but a happy frame of mind. Any old price is a good one. As for opposition—well, there is no such "animule."

BARBARA and LITTLE CYN, running coupled as an entry, will be hard to beat in the second spasm. The opening call is given to SPEAR ROCK, but LORD BROOM will give him an argument. ARCTURUS is on razor edge and will be hard to beat in the fourth. ALITA ALLEN has a good chance in the distance event for the platers.

Large fields rule at Hawthorne. The card is not a classy one and upsets are likely to prevail. GLADYS McCLAIN looks as good as any of the others in the opener, while old DEARBORN is best the second, but may not get to start. GRACIOUS GIFT and TORCHILLA should fight it out the third. For the fourth, WAR BUDDY is due to roll home. WOOD LORE has rounded to his best form and is due to give GENERAL GRANT a beating in the fifth. Benny Jones knows what MYSTERIOUS needs and won't skip it. Take FRIGHTFUL for the closing spasm. 'Nuff said.

SARATOGA.

1—Spear Rock, Lord Broom, Bigot.
2—Coldstream Stud entry, Princess Tina, Waterfall.
3—Pugnacious, Nella R., Scone.
4—Arcturus, Ramoneur, Honker.

Racing Selections

SARATOGA.

1—Royal Son, Lord Broom, Hypnotism.
2—Little Cyn, Jumbo, Fine Champagne.
3—Sweepette, Nella R., Chiclero.
4—Arcturus, Ramoneur, Honker.
5—Jean Valjean, Baron King, Sun Mission.
6—War Lord, Athel, Retaliate.
7—Chatovia, High Life, Peace Lad.

HAWTHORNE ENTRIES.

FIRST RACE—Five and one-half furlongs; purse, $1,200; for 2-year-old maidens.

1 Claude C.	114	7 Sir D. O'Neil	110
2 Gold Ridge	116	8 Gladys McClain	114
3 Guy Frazier	112	9 Moderation	114
4 Donna Marie	107	10 Genie Crit	111
5 *Ileana Wood	102	11 *Rose Hue	106
6 Bess Jones	110	12 Portal	114
Also eligible—			
13 *Bobbie R.	109	16 Kukui	114
14 Genghis Khan	116	17 Wood Gain	116
15 Char's Manners	111	18 War Hawk	114

SECOND RACE—One mile and one furlong; purse, $1,200; claiming; for 3-year-olds and upward.

1 Battlefield	110	7 Dr. Clark	105
2 Pompous	113	8 Mib McGee	110
3 Attica	105	9 *Clarence Lebus	105
4 *Ada Adler	98	10 Frank Hawley	110
5 *Extra Again	106	11 *Golden School	92
6 Dolly S.	98	12 *Rock Crusher	100
Also eligible—			
13 Wild Life	110	16 Dearborn	116
14 *Kelnot	97	17 *Posthorn	106
15 *Pat Field	105	18 *Cold Cream	100

THIRD RACE—Hawthorne course; purse, $1,200; claiming; for 3-year-olds and upward.

1 *Marshall Ney	108	7 *Hot Time	108
2 Shasta Pine	109	8 Prisoner	109
3 Gov. Pratt	106	9 Mino	113
4 *Algol	105	10 Phantom Fire	115
5 Torchilla	115	11 Gracious Gift	117
6 Water Lad	104	12 Waimanu	104
Also eligible—			
13 Da Vinci	111	14 *Polita	94

FOURTH RACE—Hawthorne course; purse, ...

TIGERS RALLY IN 9TH TO DEFEAT NATS, 9-6

CONTINUED FROM PAGE 5.

killed trying to reach third on Rice's single. The latter took second on the throw-in and scored on Goslin's double.

Red Barnes, up in a pinch-hitting role, started the rally in the seventh, which netted the Nats two runs, when he doubled to left center with one dead. He counted on West's two-bagger down the right field foul line, and West checked in a moment later on Rice's single to left. After Goslin had flied out, Judge walked, but both were left when Reeves fanned.

George Smith, who had relieved Sorrell following Rice's safety in the seventh, granted the Nats the run needed to knot the string in the next frame. He walked Harris with one out and Ruel's single and Pinch-hitter Tate's sacrifice fly turned this into a counter.

The cheering had hardly subsided when the Tigers hopped on Zachery and Marberry to end the game in regulation time. Rice opened the home half of the final session with a double and took third on Goslin's sacrifice foul-fly, but he died there while Judge was fouling to Hargrave and Reeves was fanning for the second time during the game.

Rice obtained three of Washington's eleven hits, with West, Ruel and Goslin getting two each, while "Fat" Fothergill accounted for four of the fifteen credited to the Jungaleers. Wingo, with three, ran him a close second

The Sportswoman

By DOROTHY E. GREENE

A PARTY of more than 70 girls went to Kamp Kahlert, the Y. W. C. A. summer camp at West River, Md., on Saturday for a week's participation in the many activities conducted at the encampment.

Last week's series of storms affected the camp program very little and in spite of rough and cold water the swimming and life-saving groups made steady progress.

The life-saving corps, headed by Miss Beatrice L. Mather and assisted by Mary Esther Smith, includes Betty Craig, Sudie Bell Rodier, Louise Burgess, Claire Shumate, Constance Nash, Helen Permut, Kay Jones, Anabelle Linthicum, Frances Brantley and Eloise Lindsay.

New campers who arrived Saturday follow:

Virginia Alexander, Margaret Abbe, Cynthia Biggs, Gertrude Blakeslee, Gretchen Belcher, Edith Bruce, Josephine Balderson, Virginia Boss, Virginia Crump, Mildred Dursee, Eleanor Davidson, Mildred Davidson, Mary Louise Engle, Marjorie VanArman Fuller, Margaret Fisher, Mildred Fisher, Ruth Gilbert, Loraine Gerardi, Dorothy Gowler, Florence Hardgrove,

Jean Harden, Grace Hazard, Virginia Hunter, Dorothy Holland, Blanche Hughes, Betty Hammond, Margaret Hedgcock, Lillian Hardy, Florence Hodge, Helen Huck, Elizabeth Jenkins, Edith Grain, Julia Kieg, Mildred Lutes, Phyllis Connell, Betty Monroe, June Nettleship, Ethel Pidgeon, Elizabeth Profe, Frances Purvis, Jane Peterson, Ethel Payne,

Lucille Prope, Marion Ruth, Howardine Robinson, M. Eloise Rogers, Helen Raynor, Helen Richardson, Helen Sellers, Dorothy Stackhouse, Beatrice Spassaff, Eleanora Seidler, Dorothy Simpson, Sallie Stearns, Miriam Stackhouse, Marjorie Stein, Jane Stein, Dorothy Seaton, Betty Shipp, Thais Spencer, Maru Trede, Leila Van Lear, Mary Malliams, Dorothy Woolf, Carol Wanner, Marjorie Whitlett and Elizabeth Waters.

Seniors Campers.

Mrs. H. Dee Adams, Misses Ceril Cousins, Rosalie Dunmette, Mrs. F. L. Gile, Misses Elizabeth K. Green, Cora Hunter, Caroline Mellichampe, Grace Snyder, Rosalie Snyder, Doris Vorkoeper and Marion R. Wood.

Bottlers Score Again

Try-Me.	AB	H	O	A	K. K. K.	AB	H	O	A
Cochran,3b	2	2	2	1	Burrough,3b	3	2	2	1
Fallon,lf	4	0	3	0	Lawhorne,lf	2	0	1	0
E.King,ss	3	0	1	2	W.Dyson,ss	1	0	2	3
Gray,c	5	2	9	3	Poates,2b	4	1	4	2
Reeves,2b	4	1	0	1	Spyson,c	3	0	2	0
Abel,cf	3	1	3	0	Pollock,cf	5	1	3	0
Hurdle,p	3	1	2	8	Chian,rf	3	0	10	0
Walls,1b	3	2	5	0	Wilson,1b	2	0	2	0
F.King,rf	2	1	2	1	Holtzman,p	2	0	1	5
Totals	28	10	27	13	Totals	26	5	27	12

Try-Me	0	0	2	1	1	3	1	0	0	—8
K. K. K.	0	2	3	0	0	1	0	0	0	—6

...rifice—Holtzman. Left on bases—Klavaller A. C., 12; Try-Me, 10. First base on balls—Off Holtzman, 3; off King, 1. Hit by pitched ball—By Holtzman, 4. Struck out—By Holtzman, 10; by King, 7. Wild pitch—Holtzman. Passed ball—S. Dyson.

Aztec, Brown-Wood Nines Left in Senior League Race

Kaufmans Beat Auths and Hartfords, With Latter Downing Keenes—2 Forfeits Enable Auths to Tie Kaufmans for Third.

STANDING OF THE TEAMS.

	W.	L.	Pct.		W.	L.	Pct.
Aztecs	5	1	.833	Hartfords	3	2	.600
Br. & Wood	4	1	.800	Keanes	2	4	.333
Kaufmans	4	2	.667	Palace	0	5	.000
Auths	4	2	.667	Rosarys	0	5	.000

THE race in the second half of the senior section of the Capital City League narrowed down to two teams, namely, the Aztecs and Brown & Wood, after the double-headers staged yesterday. Half a game separates the two, with Brown & Wood trailing. Both idled yesterday and benefited from forfeits from the Holy Rosarys and the Palace nines, respectively.

Playing their best ball of the second round, the D. J. Kaufmans won both of their games, defeating the Auths, 4 to 0, and the Hartfords, 10 to 0, and the double victory gained for them a tie for third place with the Auths, who won their afternoon game over the T. T. Keanes by default, when the Keanes failed to place a full team on the field.

The other victory credited to Auths was given to them by forfeit over the Palace Nine. The Palace Nine originally defeated the Auths, but in so doing, used an ineligible player and the game is automatically given to Auths.

In the other game played, which proved to be the best battle of the day, the Hartfords defeated the Keanes by a 4 to 3 score. Thompson, ace of the Hartford staff, was in form again and allowed the Keanes only three hits, winning the decision over Oehmann, former All-High pitcher. The Keanes rallied for two runs in the ninth, but fell short of tying the score by a run. Duvall and Thompson, of the winners, led in the attack, each collecting two hits, Duvall getting a homer. The Hartfords managed to shove runs across in the third, fourth, fifth and eighth.

Kaufmans.	AB	H	O	A	Hartfords.	AB	H	O	A
Marks,lf	4	2	2	0	Ford,lf,p,lf	4	0	1	0
Rapp,3b	2	0	2	4	O.Heflin,2b	1	0	0	2
Cross,3b	1	1	0	3	Ma'n,3b,p,3b	4	1	1	3
Hudson,ss	5	2	1	3	Th'pson,rf,p	4	1	0	1
Kaufman,cf	2	1	1	0	Duvall,c,rf	4	0	8	0
W.Albert,cf	3	1	0	0	E.Heflin	3	0	0	0
Davidson,1b	5	1	15	0	Dean,cf	2	0	1	0
Beall,c	3	1	7	1	Healey,p,ss	3	1	0	2
Shriver,2b	4	2	1	3	Vanhorn,1b	3	2	11	0
McG'n,rf,lf	3	1	0	0	L.Beall,rf,c	1	0	2	0
C.Albert,p	2	0	0	1	Vanzetea,cf	2	0	0	0
Wiles,rf	2	1	0	0					
Totals	36	13	27	15	Totals	31	5	24	8

D. J. Kaufman	0	4	1	2	0	0	3	0	x	—10
Hartfords	0	0	0	0	0	0	0	0	0	—0

Runs—Marks, Hudson, Beall, Shriver, McGann (2), C. Albert (3), Wiles. Errors—Albert, Duvall. Two-base hits—Marks, Cross, Wiles. Stolen bases—Kaufman, Shriver (2). ...

Tigers and Petworth Nines Play 13 Innings

Takoma Tigers and Petworth A. C. Nines battled thirteen innings yesterday, 8-8, in their "neighborhood grudge game" on the Silver Spring diamond. H. Skinner and Duffy, the latter a relief pitcher for Pope, engaged in a torrid hurling duel, with both turning in brilliant efforts. The game was featured by the spectacular uphill battle of the Tigers, who came from behind a big lead to get into the game. The Tigers beat the Terminal Ice Co. Nine easily earlier in the afternoon, 11 to 4.

Takoma.	AB	H	O	A	Terminals.	AB	H	O	A
Simpson,cf	3	0	1	0	Barry,ss	4	2	2	2
Henley,ss	3	2	3	5	Collins,1b	4	2	4	0
Wilson,3b	5	1	4	2	Rose,3b	4	2	3	1
Fitzg'ld,1b	5	5	8	0	Guyer,cf,p	5	0	1	1
Rhan,lf	5	1	1	1	Finnegan,3b	5	1	1	0
Williams,2b	5	4	1	1	F.DiN'a,p,cf	4	3	0	0
Rosser,c	5	1	8	1	Coulter,lf	3	0	1	0
Duffy,rf,p	5	1	0	0	James,c	4	2	8	0
Ehler,p	3	2	1	2	A.DiN'na,rf	4	3	2	0
Powell,rf	0	0	0	0					
Totals	39	17	27	11	Totals	37	15	24	8

Terminal Ice	0	1	0	0	1	0	2	0	0	—4
Takoma Tigers	3	0	0	2	0	4	1	1	x	—11

Runs—Simpson, Henley (2), Wilson, Fitzgerald (3), Williams, Rosser, Eulers (2), Collins (2), Finnegan, F. Di Nenna. Error—Wilson. Two-base hits—Rose (2), Fitzgerald, Williams, Rosser. Sacrifices—Coulter, Rose. Double play—Barry to Rose to Collins. First base on balls—Off Di Nenna, 3; off Ehlers, 2. Hits—Off Ehlers, 13 in 6 1-3 innings; off Duffy, 2 in 2 2-3 innings; off Di Nenna, 15 in 5 1-3 innings; off Guyer, 2 in 2 2-3 innings. Struck out—By Ehlers, 6; by Duffey, 3; by Di Nenna, 4; by Guyer, 1. Winning pitcher, Ehlers. Losing pitcher—Di Nenna.

National C'le	0	3	3	0	0	0	0	0	0	—6
Bieymers	0	0	0	0	4	0	0	0	1	—5

Runs—Baker (2), Leinsky (2), Denham (2), Lawson, Ready, Pennyfield, L. Dixon, 2. Errors—H. Dixon, 2; Thompkin, Baker. Two-base hits—Ready, Thompkin, L. Dixon, Lawson, Leinsky. Three-base hits—Baker, L. Dixon, Mattare. Stolen bases—Denham, Lawson. Sacrifice—Ringold. Double plays—Lambath to Baker, Leinsky to Lambath to Baker. Left on bases—National Circles, 4; Bieymers, 7. Base on balls—Off Mangum, 2; off Dixon, 2. Struck out—By Mangum, 5; by L. Dixon, 3. Wild pitches—Mangum, L. Dixon. Passed ball—H. Dixon.

FEDERALS DIVIDE.

The Federal A. C. yesterday divided a double-header with the Lindhurst A. C. Nine of Baltimore, winning the first game, 11 to 4, but losing the second, 4 to 2. Hengstler featured for the Federals by cracking out a homer with the bases loaded in the opening clash.

EAGLE PLAYERS, NOTICE!

The Anacostia Eagles will engage Fredericksburg Elks tomorrow at Fredericksburg in what looms as a hard game for the Eagles. The Eagles, however, will have a strong line-up and hope to win. Eagle players who plan to make the trip are requested to call Manager Scanlon at Lincoln 4988.

JOHNNIES WIN AGAIN.

The Cabin John Junior Order Nine defeated the Rockville A. C. yesterday by a 3-to-2 count. A single by Plunkett in the ninth inning with the bases loaded, won the game for the Johnnies. DeNeil hurled impressively.

LINCOLN PLAYERS, NOTE!

The members of the Lincoln Post Team are requested to meet at Second and H street northeast tomorrow at 6 o'clock. The team will participate in the American Legion parade.

"BIG D" NINE HUMBLED BY HARTFORDS

Dreadnaughts, Held to 6 Hits, Bow by 7 to 3 Score.

THE Hartford A. C. Nine, which has been advancing to a place in the sun among unlimited teams in the city, made one more stride yesterday, when it defeated the Alexandria Dreadnaughts, 7 to 3, on the Baggett Field in Alexandria.

Smith Van Landingham, who has virtually "made" Fiester's club through his capable mound work against such teams as Eastport, Frederick, Galesville, Takoma Tigers and Washington Black Sox, hurled again and turned in one of his best efforts of the season.

Hartfords.	AB	H	O	A	Dreadn'ghts.	AB	H	O	A
Hall,ss	3	0	2	2	Goetz,cf	3	0	2	0
Collier,c	4	1	8	1	Driefus,1b	3	0	12	1
Taylor,1b	5	4	12	0	Sweeney,rf	4	1	2	0
Stahl,3b,c	5	1	0	1	Hiser,ss	4	2	0	3
Tripp,lf	5	3	1	0	Ford,2b	4	1	1	1
Slater,cf	4	1	1	0	Smithson,lf	4	0	2	0
Buscher,2b	5	0	2	3	Lemeric,3b	4	0	0	2
Boswell,rf	5	3	1	0	Darby,c	4	1	7	0
Jarman,3b	0	0	0	0	Quale,p	3	1	0	3
VanL'ham,p	4	2	0	4	Flynn,p	1	0	0	0
Totals	40	15	27	8	Totals	34	6	27	10

Hartfords	3	0	0	1	0	1	1	1	0	—7
Dreadnaughts	0	0	0	2	0	0	1	0	0	—3

Runs—Hall, Taylor (2), Stahl, Tripp, Slater, Buscher, Goetz, Sweeney. Error—Ford. Two-base hit—Van Landingham. Three-base hit—Hiser. Home run—Darby. Double plays—Van Landingham to Hall to Taylor; Hiser to Ford to Driefus. First base on balls—Off Van Landingham, 3; off Quale, 4. Hit by pitched ball—By Quale (Collier). Struck out—By Van Landingham, 8; by Quale, 7.

Allied Roofers on Top.

Allied.	AB	H	O	A	Lanham.	AB	H	O	A
Wenzel,2b	4	2	4	3	Tramel,ss	4	2	2	1
Vermill'n,lf	5	3	2	0	C.Rector,1b	4	1	8	2
Wrink,cf	5	1	1	0	Moreland,2b	5	2	2	2
McClean,c	5	3	5	1	Galkin,p	3	1	1	2
Groves,1b	5	2	8	0	Botts,c	2	0	2	1
Hodges,ss	5	1	3	3	Botts,3b	5	0	1	1
Wheeler,rf	3	1	1	0	Hodspe,rf	4	2	1	0
Cleary,rf	2	0	1	0	Brickard,lf	4	0	3	0
Hurley,3b	4	2	1	1	Ehrall,cf	4	0	2	0
Edwards,p	4	1	2	4	Rector,rf	3	1	2	0
Totals	42	16	27	12	Totals	38	9	27	[illegible]

Potomacs	2	0	0	0	0	0	0	0	0	—2
Kelleys	0	0	0	0	2	2	2	1	x	—7

Runs—Duer, Irving, Mostow, Lytle, Taylor, Del Vecchio, Hays, Di Nenna (2). Errors—Dyer, Foley (2), Rineham. Two-base hits—Farrell, Mostow (2), George. Stolen bases—Kelleys, 6; Potomacs, 4. Sacrifices—Taylor, Wood. Left on bases—Kelleys, 7; Potomacs, 5. First base on balls—Off Di Nenna, 2; off Best, 5. Hit by pitched ball—By Best (Del Vecchio). Struck out—By Di Nenna, 11; by Best, 7.

RED TOP
TAXICAB RATES REDUCED
INITIAL 15c CHARGE
WEST 84
"EVERY DRIVER AN ESCORT"

Ford owners—meet King Leo!
Guaranteed by DeLION
Made by De Lion—guaranteed by De Lion. A popular-priced tire for the man who drives any model of Ford, Star or Chevrolet up to 1927. Priced low, but guaranteed to give real service on these popular light cars.
—and just look at these low prices!
KING LEO
30x3½ O. S. Clincher $4.25
29x4.40 Balloon $5.45
Charge Accounts Invited
DeLION TIRE & RUBBER CORP.
Washington Branch
1738 14th St. N.W.
North 1172

LOANS HORNING
Diamonds, Watches, Jewelry
South End of Highway Bridge
(Opp. Washington Monument)

ARGYLE GOLF TEAM WINS, 20 TO 8

Beaver Dam Beaten; Sees, McClellans Tie Foursome.

THE team of the Argyle Golf Club yesterday won the 18-hole contest against the team of the Beaver Dam Club, 20 points to 8, played on the Beaver Dam course. Competition was in foursomes, one point for each individual match and one point for best ball. The majority of the matches were one-sided, some of the exceptions being the victory of Wm. P. Di Este, Argyle, by the narrow margin of 1 up on the eighteenth green from D. G. Morris and the best-ball which William H. White, Beaver Dam, won for his club by running down a 15-foot putt on the final green. The summary:

William P. Di Este (Argyle) defeated D. G. Morris (Beaver Dam), 1 up; Elliott Spicer (Argyle) defeated M. H. Maier (Beaver Dam), 3 and 2. Best ball—Argyle, 2 and 1. Total—Argyle, 3 points.

M. A. Shipley (Argyle) defeated J. J. Bessolt (Beaver Dam), 3 and 2; Luther Fiorine (Beaver Dam) defeated J. J. Lynch (Argyle), 4 and 3. Best ball—Argyle, 3 and 2. Total—Argyle, 2 points; Beaver Dam, 1 point.

R. M. Brown (Beaver Dam) defeated George C. Gist (Argyle), 1 and 2; Joseph A. Cox (Argyle) defeated William H. White (Beaver Dam), 4 and 3. Best ball—Beaver Dam, 1 up. Total—Argyle, 1 point; Beaver Dam, 2 points.

T. M. Belshe (Argyle) defeated J. B. Keeler (Beaver Dam), 3 and 2; R. E. Cross (Argyle) defeated J. Harry Byrne (Beaver Dam), 5 and 4. Best ball—Argyle, 5 and 4. Total—Argyle, 3 points.

W. J. Cox (Argyle) defeated J. J. Johnson (Beaver Dam), 4 and 3; Thomas S. Pitt (Argyle) defeated W. L. Preston, 1 up. Best ball—Argyle, 4 and 3. Total—Argyle, 3 points.

L. T. Di Este (Argyle) defeated T. H. Beavers (Beaver Dam), 4 and 3; Forrest Thompson (Argyle) defeated Dr. D. O. Davis (Beaver Dam), 3 and 2. Best ball—Argyle, 3 and 2. Total—Argyle, 3 points.

L. Dawkins (Beaver Dam) defeated Emmert Heitmuller (Argyle), 6 and 5; Roger Peacock (Argyle) defeated M. F. McCarthy (Beaver Dam), 5 and 4. Best ball—Argyle, 2 and 1. Total—Argyle, 2 points; Beaver Dam, 1 point.

O. Hermann (Beaver Dam) defeated W. A. Taylor (Argyle), 1 up; Fred Stringer (Beaver Dam) defeated W. F. Beasley (Argyle), 7 and 5. Best ball—Beaver Dam, 5 and 4. Total—Beaver Dam, 3 points.

C. W. Stoddard (Argyle) defeated E. M. Brashears (Beaver Dam), 6 and 4; Harry Peacock (Argyle) defeated N. C. Turnage (Beaver Dam), 5 and 4. Best ball—Argyle, 6 and 4. Total—Argyle, 3 points.

R. W. Murphy (Beaver Dam) defeated F. M. Shortall (Argyle), 7 and 5. Total—Beaver Dam, 1 point.

The Scotch foursome played on the course of the Manor Club yesterday resulted in a tie, Mr. and Mrs. George D See, with a card of 94—22—72, sharing first honors with Mr. and Mrs. G. M. McClellan, who had the same score, 94—22—72. Mrs. D. N. Burnham and George Miller, with a card of 97—18—79, won the third prize, and Mrs. J. W. Geddes, paired with Harry G. Pitt, were fourth with 97—15—82.

A kickers' handicap was the feature of the Life Underwriters golf tournament held last week on the course of the Manor Club. The lucky number was 79 and G. Lea Stabler, Indian Spring, 89—10—79, and Joseph A. Marr, Columbia, 97—18—79, tied for the first prize.

Purcell, 3; Marberrys, 1

Purcell P.	AB	H	O	A	Marberrys.	AB	H	O	A
Utz,p	4	1	0	2	Farrel,cf	4	0	0	0
Fawcett,c	4	1	12	0	V.Divvey,ss	4	0	1	2
Curtin,3b	3	1	3	1	A.Divvey,1b	4	0	10	1
Hawkins,1b	2	1	7	0	Cooszo,p	3	1	3	4
Merillat,ss	4	1	2	0	Day,c	4	0	7	1
Rice,2b	2	0	0	0	Desmond,3b	3	1	3	0
Shosteck,2b	2	0	3	0	Bresnhan,rf	3	1	1	1
McC'mac,rf	3	0	0	0	Mosely,2b	3	1	2	0
McGilv'y,lf	3	0	0	1	Caxon,lf	2	0	0	0
Luckett,cf	1	0	0	0					
Totals	28	5	27	4	Totals	30	4	27	9

Purcells .... 2 0 0 0 0 1 0 0 0—3
Marberrys .... 0 0 0 1 0 0 0 0 0—1

Runs—Fawcett, Curtin (2), Cooszo. Error—Curtin. Three-base hit—Fawcett. Stolen bases—Purcells, 7; Marberrys, 7. Sacrifices—Hawkins (2). Double play—Cooszo to V. Divvey to A. Divvey. Left on bases—Marberrys, 3; Purcells, 4. First base on balls—Off Utz, 2; off Cooszo, 3. Struck out—By Utz, 12; by Cooszo, 7.

Rice Midgets Ahead

Sam Rice.	AB	H	O	A	Rovers.	AB	H	O	A
McAboy,ss	4	2	2	2	Bradley,ss	4	2	2	4
Millison,2b	5	3	3	3	Rammer,3b	4	0	2	3
Sullivan,rf	5	2	1	0	B'roughs,1b	4	1	9	1
Moore,1b	5	3	12	1	Haskins,lf	5	2	4	0
Maupin,lf	4	0	2	0	Woodfield	2	1	2	1
R'b'rts'n,c	4	1	3	2	Petifs,cf,c	4	0	2	0
Davis,3b	5	2	2	2	Mylain,2b	4	0	2	1
B'rquist,cf	4	0	0	0	Holland,rf	4	0	0	0
Mates,p	4	1	2	3	Vroom,p,cf	4	1	2	2
					Williard,p	2	0	2	0
Totals	40	14	27	13	Totals	37	7	27	12

Sam Rice .... 0 0 0 2 5 0 0 0 3—10
Rovers .... 1 0 0 0 0 2 0 0 0— 3

Runs—McAvoy, Millison (2), Cullivan (2), Moore (3), Maupin, Davis, Bradley (2), Burroughs. Two-base hit—Moore. Three-base hit—Bradley. Stolen bases—McAboy, Millison, Davis, Bradley. Left on bases—Sam Rices, 6; Rovers, 5. First base on balls—Off Mates, 2; off Vroom, 1; off Williard, 1. Hit by pitched ball—By Williard (McAboy). Struck out—By Mates, 3; by Vroom, 2; by Williard, 1. Losing pitcher—Vroom.

Pirates, 6; Falls Church, 4

Pirates.	AB	H	O	A	Falls Ch.	AB	H	O	A
Williams,3b	4	2	1	2	Klein,3b	3	0	0	1
Lear,1b	3	2	10	0	Ned,1b	5	2	10	0
Shaw,cf	4	1	2	0	Davis,ss	4	2	0	1
Goodwin,ss	4	2	3	2	Lacy,lf	4	0	0	0
Estes,c	4	2	5	0	M'Quinn,rf	5	2	1	0
M'rst'ler,rf	5	0	5	0	M'Ph'rs'n,2b	4	1	6	1
M'Cauley,2b	5	2	1	2	West,cf	4	2	2	0
Leigh,lf	4	1	0	0	Via,c	3	0	8	2
O'Meara,p	3	2	0	6	Dove,p	3	1	0	0
Totals	36	14	27	12	Totals	35	10	27	5

Pirates .... 0 0 1 2 0 0 0 3 0—6
Falls Church ... 0 0 0 0 0 1 2 1 0—4

Runs—Williams, Lear, Goodwin, Estes, Leigh, Davis, McQuinn, McPherson, West. Errors—Williams, Goodwin, McPherson. Two-base hits—Williams, Lear, Davis. Sacrifices—Williams, O'Meara. Left on bases—Pirates, 8; Falls Church, 6. Hits—Off O'Meara, 10 in 9 innings; off Dove, 14 in 9 innings. Hit by pitched ball—By Dove (Leigh). Struck out—By O'Meara, 5; by Dove, 5. Passed ball—Via.

Isherwood, 8; Dux, 7

Dux A. C.	AB	H	O	A	Isherwood.	AB	H	O	A
Sims,3b	6	1	1	2	Sim'ds,rf,1b	[illegible]	[illegible]	[illegible]	[illegible]
McAvory,ss	6	3	3	6	Eagleston,2b	[illegible]	[illegible]	[illegible]	[illegible]
Matteson,1b	6	3	10	1	Honey,lf	[illegible]	[illegible]	[illegible]	[illegible]
Bergston,2b	4	0	3	1	Chap'laine,p	[illegible]	[illegible]	[illegible]	[illegible]
McGaney,lf	4	0	1	0	Dumford,ss	[illegible]	[illegible]	[illegible]	[illegible]
Johnson,rf	5	1	2	1	Flanagan,3b	[illegible]	[illegible]	[illegible]	[illegible]
Henry,cf	4	1	0	0	Burke,1b	[illegible]	[illegible]	[illegible]	[illegible]
Crawford,c	5	2	6	2	James,rf	[illegible]	[illegible]	[illegible]	[illegible]
White,p	5	0	0	3	Darby,c	[illegible]	[illegible]	12	[illegible]
					Kimball,cf	[illegible]	[illegible]	[illegible]	[illegible]
Totals	45	11	27	14	Totals	42	17	30	11

Dux A. C. .... [illegible]—7
Isherwood A. C. .. [illegible]—8

Runs—Eagleston, Honey, Chapdelaine, Dumford (2), Jarvis, Kimball (2), Sims, Matteson (3), Bergston (2), McVey. Two-base hits—Bergston, Simonds. Double plays—McGary to Bergston to Matteson (2). Struck out—By White, 6; by Chapdelaine, 12. Balk—Chapdelaine.

L. L. PERKINS
I WILL BOND YOU
United States Fidelity & Guaranty Co.
Phone M. 915. Southern Bldg.

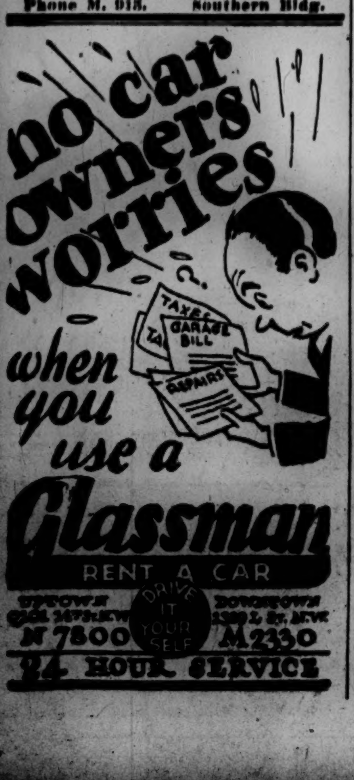

CHISOX OPEN SERIES HERE TOMORROW

Bluege to Resume His Position; Cronin Is Ailing.

By FRANK H. YOUNG.

THERE will be no game at the Clark Griffith Stadium this afternoon as the Nationals will draw one of the two blank dates on this week's schedule before starting the second half of the home stand against Western clubs. The other off day this week comes on Friday, robbing ladies and Boy Scouts of their weekly treat as guests of the Washington Club.

Tomorrow the Chicago White Sox will be in our midst with three games scheduled, the Cleveland Indians ending the final invasion of Western teams with a four-game series which starts on Saturday with a double-header.

In the hope of giving his team a good start in the set with the Windy City team, Manager Harris plans to turn over the home pitching assignment to Garland Braxton, who appears to be in top form right now.

Johnny Neun, of the Tigers, had too much to say from the alien bench as the Nats started their second inning, and was ordered to the showers by Umpire Roy Van Graflan. As the first sacker is a Baltimore boy, perhaps he talked himself off for the afternoon in order that he could make a quick visit to the home folks.

Shortstop Joe Cronin has been playing with a mighty sore left ankle since, and the club physi- Detroit series, and the club physician, who yesterday advised Manager Harris that Ossie Bluege was ready to resume his duties at third, recommended that the young shortfielder be given a couple of days of rest.

Cronin, however, pleaded so hard to be allowed to play that the Nat leader did not have the heart to lay him off.

In the fourth inning yesterday, with Fothergill on second, Sam Rice made a nice knee-high catch of Hargrave's liner to rob "Pinky" of a hit. This prevented the chubby left-fielder from scoring but he did so a moment later when Tavener tripled between West and Rice. This blow stopped Jones' shutout streak at 21 1-3 consecutive innings.

President Clark Griffith yesterday reached an agreement with Roy Van Graflan whereby the umpire will handle the Nationals' "Grape Fruit League" games next spring. The young arbiter filled the same assignment last year and was more than satisfactory.

Harry Heilmann and Sam Jones indulged in a "time-killing" duel in the fifth with the bases loaded and none out. First the batter would step out of the box and then the pitcher would stall around before making his delivery.

Heilmann got the better of it for, when Jones finally threw the ball, the big outfielder smacked it against the rail at the top of the wall guarding the left-center bleachers for a triple.

Pitcher Lloyd Brown showed that he was on the job after relieving Jones in the alien fifth when he helped end the inning by hustling over to first to complete a double-play, started by Judge, who was unable to get back to the bag in time.

Sam West missed getting a homer by less than a yard opening the home fifth when his drive cleared the right-field wall just a couple of feet foul.

One of the best plays of yesterday's game did not mean anything. It was Cronin's stop, and peg while out of position, of Heilmann's bounder back of second in the seventh frame. When the ball left the bat, it did not seem possible that Cronin could get to the ball. It went as a safety but the Nat shortstop deserves credit for his great try.

Emilio Palmero, Cuban pitcher, who formerly performed with the Nationals, yesterday started his first game for the Boston Braves, who bought him from Toledo, but was knocked out in the fourth inning, after losing a 3-run lead.

Two More For Sox

Balto. Gts.	AB	H	O	A	Blk. Sox.	AB	H	O	A
Brown,lf	4	2	3	0	Craig,3b	4	2	3	3
Hawkins,1b	4	0	9	0	Fauntroy,cf	4	0	0	0
S.Downey,c	4	0	2	1	Grant,rf	4	2	0	0
Wallace,ss	4	0	0	1	Monroe,2b	3	0	4	2
Nash,2b	4	3	1	3	Ford,1b-lf	3	0	2	0
N.Smith,3b	3	0	2	2	Williams,2b	0	0	0	0
Conaway,cf	4	0	5	0	W.Smith,1b	4	1	8	0
G.Dow'y,rf	3	0	1	0	Green,ss	3	1	1	3
Day,p	3	1	1	1	Barber,c	4	2	9	1
					Bland,p	4	1	0	2
Totals	33	6	24	8	Totals	33	9	27	11

Giants .... 1 0 0 0 0 0 0 0 0—1
Sox .... 0 0 0 2 0 0 1 0 x—3

Runs—Brown, Grant, Ford, W. Smith. Errors—Hawkins, Nash, Craig, Bland. Two-base hits—Barber, W. Smith. Stolen base—Grant. Sacrifices—Monroe, Green. Double plays—Bland to Craig to Monroe. First base on balls—Off Bland, 1; off Day, 1. Struck out—By Bland, 9; by Day, 1.

Giants.	AB	H	O	A	Black Sox.	AB	H	O	A
Brown,lf	[illegible]	[illegible]	[illegible]	[illegible]	Craig,3b	[illegible]	[illegible]	[illegible]	[illegible]
Hawkins,1b	[illegible]	[illegible]	[illegible]	[illegible]	Fauntroy,cf	[illegible]	[illegible]	[illegible]	[illegible]
C.W'llace,3b	[illegible]	[illegible]	[illegible]	[illegible]	Grant,rf	[illegible]	[illegible]	[illegible]	[illegible]
W.W'llace,ss	[illegible]	[illegible]	[illegible]	[illegible]	Monroe,2b	[illegible]	[illegible]	[illegible]	[illegible]
Nash,2b	[illegible]	[illegible]	[illegible]	[illegible]	Ford,lf	[illegible]	[illegible]	[illegible]	[illegible]
N.Smith,c	[illegible]	[illegible]	[illegible]	[illegible]	W.Smith,1b	[illegible]	[illegible]	[illegible]	[illegible]
Bl'kburn,cf	[illegible]	[illegible]	[illegible]	[illegible]	Green,ss	[illegible]	[illegible]	[illegible]	[illegible]
Downey,rf	[illegible]	[illegible]	[illegible]	[illegible]	Davis,c	[illegible]	[illegible]	[illegible]	[illegible]
Johnson,p	[illegible]	[illegible]	[illegible]	[illegible]	Nickens,p	[illegible]	[illegible]	[illegible]	[illegible]
*Day	[illegible]	[illegible]	[illegible]	[illegible]					
Totals	24	6	18	10	Totals	24	5	21	9

*Batted for Downey in seventh.

Giants .... [illegible]
Black Sox ..... [illegible]

Runs—Monroe, Ford, Davis. Errors—C. Wallace, W. Wallace. Two-base hit—Fauntroy. Home run—Monroe. Stolen bases—Fauntroy (2), Davis. Sacrifice—Hawkins. First base on balls—Off Nickens, 2; off Johnson, 1. Struck out—By Nickens, 5; by Johnson, 2.

Corinthians Win Pair

C'rthi'ns.	AB	H	O	A	Barnes.	AB	H	O	A
W'lverton,ss	[illegible]	[illegible]	[illegible]	[illegible]	Kilby,3b	[illegible]	[illegible]	[illegible]	[illegible]
M'L'rney,2b	[illegible]	[illegible]	[illegible]	[illegible]	Daniels,2b	[illegible]	[illegible]	[illegible]	[illegible]
C'mb'rl'd,3b	[illegible]	[illegible]	[illegible]	[illegible]	Wehauser,ss	[illegible]	[illegible]	[illegible]	[illegible]
Bell,c	[illegible]	[illegible]	[illegible]	[illegible]	Dorto,cf	[illegible]	[illegible]	[illegible]	[illegible]
H'rtman,cf	[illegible]	[illegible]	[illegible]	[illegible]	King,1b	[illegible]	[illegible]	10	[illegible]
Sachs,lf	[illegible]	[illegible]	[illegible]	[illegible]	Clancy,lf	[illegible]	[illegible]	[illegible]	[illegible]
W'l'm'n,rf	[illegible]	[illegible]	[illegible]	[illegible]	Sh'm'k'r,rf,p	[illegible]	[illegible]	[illegible]	[illegible]
Ingalls,1b	[illegible]	[illegible]	10	[illegible]	Lisby,c	[illegible]	[illegible]	[illegible]	[illegible]
Kelly,p	[illegible]	[illegible]	[illegible]	[illegible]	Hardy,p,rf	[illegible]	[illegible]	[illegible]	[illegible]
R.N'g'lls,p	[illegible]	[illegible]	[illegible]	[illegible]	Fisher,ss	[illegible]	[illegible]	[illegible]	[illegible]
C'ntrell	[illegible]	[illegible]	[illegible]	[illegible]					
Eagan,3b	[illegible]	[illegible]	[illegible]	[illegible]					
Chase,rf	1	1	1	0					
Totals	27	9	27	16	Totals	32	16	24	16

Barnes .... 0 0 2 3 1 6 1 2 1—16
Corinthians .... 0 7 1 1 9 0 1 0 x—19

Runs—Wolverton (2), McClary, Cumberland (2), Bell (2), Hartman (2), Chase (2), Ingalls, Sadis (2), Eagan (2), Kelly (2), Dorto (2), Lisby (3), Shoemaker (3), Hardy (2). Errors—Hartman (2), Cumberland, Ingalls, Kelly, Daniels. Two-base hits—Hartman (3). Stolen bases—Ingalls, Wolverton, Lassise, Eagan. Sacrifices—Ingalls, Kelly, Clary, King. Left on bases—Corinthians, 8; Barnes, 9. First base on balls—Off Kelly, 3; off Ingalls, 3; off Shoemaker, 5. Hits—Off Kelly, 7 in 4 innings; off Ingalls, 6 in 5 innings; off Hardy, 7 in 4 innings; off Shoemaker, 8 in 5 innings. Struck out—By Kelly, 5; by Hardy, 1; by Ingalls, 1; by Turnbull, 1. Winning pitcher—Ingalls. Losing pitcher—Shoemaker.

Corinthians.	AB	H	O	A	Powhatans.	AB	H	O	A
Wolv'ton,ss	4	1	1	1	Kessler,ss	2	0	3	6
Eagan,cf	1	0	3	1	Steinberg,2b	3	0	3	1
Cum'land,3b	4	2	2	2	Harrison,3b	4	1	2	0
Lassise,c	2	1	3	2	Tabler,lf	3	1	1	0
Chase,c	2	1	2	0	Schwartz,1b	3	1	8	0
Sachs,lf	2	0	1	0	M.Basson,c	4	0	7	0
Garner,1b	3	1	8	0	Vermy,cf	4	0	0	0
Crowell,2b	2	0	3	4	H.Basson,rf	3	0	1	2
Tate,p	3	0	1	10	Glos'remer,p	3	0	2	7
Gaskins,rf	2	0	1	0					
McLarney,lf	2	0	1	0					
Weits'n,rf	1	0	1	0					
Totals	28	6	27	20	Totals	29	3	27	16

Powhatans ...... 0 0 0 0 0 0 0 1 0—1
Corinthians .... 0 0 0 1 0 0 0 0 1—2

Runs—Lassise, Cumberland, M. Basson. Error—Garner. Stolen bases—Crowell, Eagan, Kessler. Sacrifices—Crowell, Eagen. Left on bases—Corinthians, 4; Powhatans, 5. First base on balls—Off Tate, 4; off Glossbremer, 2. Hit by pitched ball—By Glossbremer (Gainer, Eagan, Lassise), Tate (Kessler). Struck out—By Tate, 5; by Glossbremer, 4.

THE GUMPS — Just a Little Love Song

ELLA CINDERS—Little Lily-Blossom — By Bill Conselman and Charlie Plumb

GASOLINE ALLEY — Mrs. Ratchet Is Alarmed

MINUTE MOVIES — (All rights protected by the George Matthew Adams Service Trade Mark Registered U S Patent Office) — By Ed Wheelan

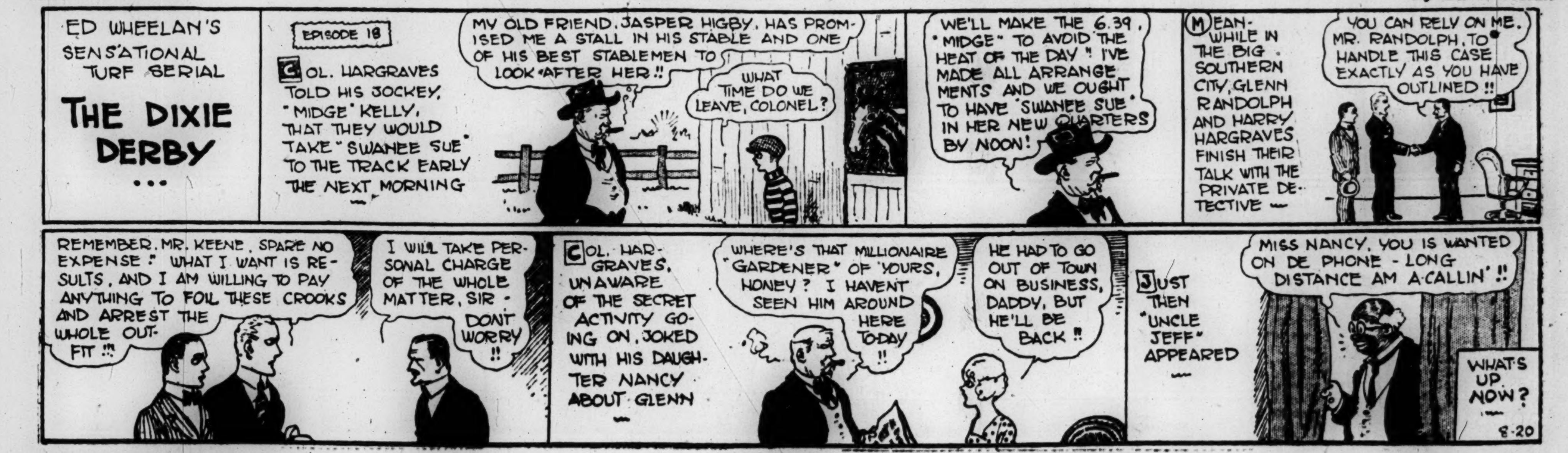

BOBBY THATCHER — The Search — By George Storm

WINNIE WINKLE, THE BREAD WINNER — Sleep at Any Price

Babies' Milk Can Be Kept If Well Iced

Selection of Refrigerator Should Depend Upon the Temperature That Can Be Maintained in the Food Compartment.

—EVANS—AUG. 20—

To the limit of space, questions pertinent to hygiene and prevention of disease will be answered in this column. Personal replies will be made to inquiries, under proper limitations, when return stamped envelope is inclosed. Dr. Evans will not make diagnosis or prescribe for individual disease.

By DR. W. A. EVANS.

IN the selection of a refrigerator, no other quality is of any great importance except the temperature maintained in the food chamber. A temperature which never exceeds 55 will add at least a day to the period of safe usability of foods kept in the refrigerator.

It is risky, however, in a city where the milk is a day or two old when it reaches the consumer, and where deliveries are made daily to try to keep the baby's milk more than 24 hours in such a refrigerator.

When the food chamber remains at 50, the baby's milk can be kept with safety well into the second day. At temperature 45, the baby's milk, and for that matter other foods, will keep as long as there is any practical necessity for keeping them. At temperature 40, foods will keep as long as there is any advantage in keeping them.

Under household conditions, foods kept in refrigerators become soiled by handling, or wilt, or lose crispness—for one reason or another lose their appeal after several days in the refrigerator.

Nothing is gained in a domestic refrigerator by keeping the food chamber under 40. The greatest strain put on the task of keeping the food chamber cold is that which comes from opening the doors; unless attention is paid to keeping the doors tightly closed, the temperature of the food chamber will not stay down.

Other points to consider:

COST OF OPERATION—While the ability to maintain low temperature in the food chamber outranks all other qualities of a refrigerator, the cost of operation is important. Some refrigerators are ice eaters; some operate economically. The difference is largely one of insulation. A refrigerator that is set near the stove, or in any other hot place, is certain to be an ice eater.

DRYNESS—Dryness of the food chamber is sometimes advantageous and sometimes otherwise; under domestic conditions it matters little one way or the other. If a refrigerator sets in a room where the air is saturated with steam, and the doors of the food chamber are repeatedly opened, moisture will form on the inside walls regardless of the make of the box.

AIR CIRCULATION—In a perfectly insulated box the doors of which are kept tightly closed, there will be no circulation of air. If a refrigerator is cold in one part and warm in another, there will be air circulation. Air circulation is not a matter of great importance, though there is some little advantage in not having much air circulation; the aroma of onions does not make milk attractive.

SMOOTH, WHITE, INTERIOR FINISH—Milk is kept in containers, foods that touch the wall of the food chamber are cooked before being eaten; nevertheless, cleanliness of the walls is desirable for more reasons than one. Any walls can be kept clean, but smooth, white, impervious walls are more likely to meet high standards. Therefore, there is some advantage in having a refrigerator with white, smooth, impervious walls in the food chamber.

CANCER IN THE EYE.

A. B. McC. writes: Can a person have a cancer in the eye?

2. Can it be successfully removed?

REPLY.

1. Yes.
2. Yes.

Invasion of American Picture Field Planned

New York, Aug. 19 (A.P.).—Invasion of the American motion-picture field with foreign-made films is the purpose of a new distributing company, organization of which was announced today.

Officers of the company, which plans to bring overseas producers into direct competition with Hollywood in its own country include: J. Douglas Watson, chairman of United Motion Picture Producers, Ltd., of London, president; J. D. Williams, former general manager of First National Pictures, vice president; John Maxwell, head of British International Pictures, Ltd., and E. W. Hammons, president of Educational Film Exchanges, Inc., directors. The organization is incorporated as Worldwide Pictures, Inc., to distribute exclusively imported films. Its releases are to begin in the fall.

San Bernardino Forest Blaze Out of Control

San Bernardino, Calif., Aug. 19 (A.P.). Entirely out of control, the San Bernardino Mountain fire late today had swept to the west of Cajon Pass toward the Angelus National Forest, and 500 men were battling in the two forest reserves in an effort to check the flames along three fronts.

Fifty men had started out of the Big Pine, Los Angeles County, Playgrounds down Lone Pine Canyon to beat the flames. Forestry officials say it will be impossible for the fire to reach the Los Angeles County Playgrounds.

JUST FOLKS
By EDGAR A. GUEST

THE RACE.

"Life is a long race," once they said to me,
"And only those who keep the goal in sight
And struggle forward, blind to left or right
Can ever hope to gain the victory,
And victor every boy should strive to be."
But there were trees abloom and hedgerows bright,
Soft clouds above and scenes of strange delight
And hills and streams and countless charms to see.

I was distracted from that chief pursuit.
I chose to walk who should have kept the pace,
I heard birds sing and watched the ripening fruit
And quite forgot that life is just a race.
Now in the dusk I trail among the last,
Thinking them fools who rushed ahead so fast.

(Copyright, 1928, Edgar A. Guest.)

Desirable rooms and pleasant places to board are listed every morning in Post Classified Ads.

Claribel Chooses Three Dresses

© VOGUE 9473 — 9474 — BLOUSE 9447, SKIRT 9301

DEAR EVE: You asked me to sketch three typical dresses—for afternoon, street and sports wear—the kind of thing that the average smart American will choose this autumn. And here they are.

The dress sketched at the right will be of velvet or satin—probably velvet, and though I've drawn it in plain color, probably printed. One of the smartest I've seen has a burgundy ground and tiny beige flowers. The one thing to avoid is a big design; all the good ones are small. The new soft neck-line and the circular flare are points in favor of this particular dress. If you want a plain color rather than a print, choose brown or black.

The sketch in the center shows, of course, the typical coat dress we always have to get. But this year's addition is not only more feminine than last year's but it also is made in a more interesting material. So many of the new novelty woolens have an admixture of artificial fiber—rayon, celanese or bemberg—and this gives them a sort of fleck in the weave. In this case, the ground is blue and the fleck gray, which provides a chance to use some of the new smart gray accessories.

As for the last costume, the line is just what we've always worn, but, instead of making the dress of one material, the blouse is jersey and the skirt is tweed. For cooler days, one has a tweed coat to match. Some of the new tweeds have a colorful thread in the weave, and, in such a case, the blouse is made to echo it. Yours as ever,

CLARIBEL.

(Copyright, 1928.)

Your Boy and Your Girl
By ARTHUR DEAN, Sc., D.

What Price Love?

DEAR PROFESSOR DEAN: How far should a girl go in petting? I know this question is asked you many times, but it is one which puzzles almost every girl. Mother tells me that a boy has no respect for a girl he can kiss and hug. But that is not the story I hear from my girl friends. The girls who are most popular in my high school sit out in autos most of the dances and let the boys do pretty much as they please. When I head a boy off who seemed to insist, he never comes near me again. Now I want to know whether I am being silly or the other girls are. Mother tells me that those girls won't be happy wives even if they do marry, but I can't see it. It seems to me girls who pet furiously know how to hold a boy because they have had experience, while I can't hold one. Certainly the boys don't come back to see me now. And yet I tried petting one time and it wasn't very successful. At least the boy seemed to like it at the time, but he didn't come to see me afterward any more than the boys with whom I would not pet. And I didn't feel very nice about it after he had gone away.

LORNA.

Dear Lorna: That "not nice" feeling you had after the boy had left shows that in your heart you do not like petting. You can not analyze it but you feel a little "manhandled"—as they say in the movie captions. Then I would not care, if I were you, how many popular, petted girls there are. You would not be popular no matter how much you petted because you are not that type of girl. Suppose you went in for petting heavily. You would become accustomed to it probably, but within you, way down, there would always be an inner dissatisfaction, and if popularity were your goal, you would not achieve it since you could not pet with conviction.

And here is another way of looking at it. Suppose you love the boy you let pet you. It may seem pleasant and natural, but suppose, however impossible it seems now, that you eventually love and marry another man. Would you be glad or sorry, when the man you married was petting you, to tell him of your petting affairs with other men? What do you think about it, honestly now, from that point of view?

OUR CONVERSATION CORNER.

Too Large a Family?

We have six children. Our children's playmates have only two, three and in some cases only one child in their family. It seems difficult to explain sometimes that because we are so much richer in family than the other boys my sons must do without some of the expensive things that others have. And on account of this greater wealth of family rather than world's goods, mother needs a little extra help. Will it make my children resent being members of a large family if I tell them these things?

MOTHER.

Answer—Not at all. Give your children duties which are regular in quantity, quality and time of performance. In this way you will develop discipline, character, duty sense, an appreciation of work and family love and cooperation. My "Translating Points Into Pennies" will help you.

What's Yours?

I am studying to be a physician and in the third year of college. I spend my spare hours, which are not many, in painting. My father calls this tommyrot. How can I convince him?

TWENTY-ONE.

Answer—Probably you can not. But at least you might tell him that a great many physicians, lawyers and business men are taking up painting as relaxation from daily tasks and possibly as an avocation on retirement. Here's a secretary of a big telephone company who has been an amateur painter for 23 years; a world-renowned scientist of the University of Chicago who is giving an exhibition of his own water colors; a former football coach is a spare-time artist of repute; a noted surgeon of New York is doing sculptural work. We all need an avocation or hobby.

(Copyright, 1928.)

Hungarians Will Pray For Old Frontier Today

Budapest, Hungary, Aug. 19 (A.P.).—Every church bell in Hungary tomorrow noon will ring out a summons to prayer for the restoration of the country's prewar frontiers. The occasion is the celebration of the name day of Hungary's patron saint, St. Stephan.

Budapest will celebrate the day with the unveiling of a national memorial bearing on one marble tablet the inscription, "Hungary's Place in the Sun," and on the other the declaration of Premier Mussolini of Italy on June 5 that "Peace Treaties Are Not Forever."

Boy Fearing Water Needs Confidence

Child Should Be Taught to Overcome Fear, but Shrewdness May Have to Be Employed—Swimming Toys Big Help.

By MRS. AGNES LYNE.

A CHILD who is afraid of the water must be allowed to make friends with it for himself. Unless he does he will never in his life be really fearless and at ease in the water.

If he overcomes his fear in his own way, he has won a real moral victory and he has begun to learn the only true form of courage born of his confidence in himself.

The mother who for the first time takes her little one down to the beach must remember that he has never before seen such wide water. There are no waves in the bath tub at home and the ocean has no sides to hold on to. The chilly water at his feet is not a bit like the warm, friendly substance in the basin where the celluloid duck goes swimming. Suddenly the "swimming" of which he has been talking so grandly doesn't seem so attractive after all.

If at this moment he is urged or forced into the water against his wish, he will experience a shock that it may take him years to overcome. He must be allowed to take his time. Watching other children who are not afraid probably will be enough to send him before long splashing in and venturing out with them.

But if he still hesitates, a little shrewdness must be employed to help him overcome his fear. Swimming toys, such as fishes and boats, by focussing his attention on the fun of sailing them, will reduce the awe-inspiring ocean to functioning merely as a part in his play schemes. If he is shown how to throw stones into the water and make a big splash, he will so enjoy his sense of power, and familiarity with the new situation, that he will lose the last vestige of his fears.

BEAUTY AND YOU
By VIOLA PARIS

BLACKHEADS, WHITEHEADS AND PIMPLES.

BOTH blackheads and whiteheads, those inviters of pimples, are accumulations of dirt in the pores of the skin. They may be due to lack of thorough external cleansing to improper diet, to faulty elimination of body waste and impurity, to lack of exercise, or all of these. The woman who has a problem of blackheads, whiteheads, pimples or enlarged pores should first examine her habits of general body care, correcting any faults of diet, exercise and elimination. She should abstain from sweets, pastries, fried and greasy foods and artificial stimulants, and substitute for them fresh fruits and vegetables, whole grain products and milk. She should drink plenty of water between meals.

A thorough cleansing of the skin every day is an absolute necessity. First a good cleanser should be used to loosen the dirt and bring it to the surface. Next should come an application of tincture of green soap brought to a lather on a face cloth wrung out of hot water. The cloth should be held to the face for four or five minutes, after which the face should be well rinsed in warm water. The whiteheads or blackheads that yield easily should then be pressed out with the finger tips, which should be applied to each blemish every night.

Whether the treatment is for blackheads, whiteheads or pimples, the cleansing should always be followed by an astringent.

I advise the use of a greaseless cleaner for those whose skins are inclined to be oily.

Results will be quicker and surer if no make-up is used while the complexion is being treated for blemishes. Greasy creams or lotions should be avoided.

(Copyright, 1928.)

Classified ads don't stay long in The Washington Post because they secure "Today's Results Today."

Conduct and Common Sense
By ANNE SINGLETON

SUBWAY SUFFERING.

THERE are few places that so appallingly reflect the American lack of manners as the subway and street cars.

Recently, I have noticed the conduct of the literary travelers. There is the type who spreads his newspaper nudging uncomfortably those on each side of him and taking out the eye of or lifting the hat from the one in front of him. In contrast to him is the man who neatly folds his newspaper into long narrow sections and takes care not to use too much space in the process.

Another type is the young stenographer who becomes so engrossed in her novel that she makes no attempt to balance herself with a strap but lunges and plunges with the motion of the car over people's feet and against people's ribs.

Less ambitious than the literary group, perhaps, the sleeping class is quite as thoughtless. A row of heavy laborers, tired to exhaustion it may be, spread their unwashed bodies over an incredible area. Each one sits on his neck, thrusts his hands into his pockets and his feet into the aisle, sleeping unbeautifully in two seats and one standing place.

Yesterday a young man sitting beside me (and his appearance was not that of the exhausted manual laborer) slept so soundly that he began to lounge on my shoulder and flop his head in an alarming manner with each motion of the car. When I finally succeeded in waking him, he was totally unabashed and went to sleep again.

My plea is not for excessively gallant manners from day laborers in subways and street cars, but for fair consideration of another's comfort wherever one is.

(Copyright, 1928.)

Daily Cross-Word Puzzle

ACROSS.

1 Constellation
4 Of a neuter object
7 Member of an Algonkin Indian tribe
10 Obstruction
11 Insect's egg
12 Patron saint of Norway
14 Fishes like whales and porpoises
15 Gratuity
16 Measuring line
17 Receptacle for wine
18 Foot-lever
20 Decay
21 Chinese measure
22 Dark, oily liquid
23 Parcel of land
25 Seventh note (var)
26 City in Sicily near Mt. Etna
29 Resisted
31 Abrade
33 Parts of a comb
35 Came in
38 Bovine
39 Ply thread and needle
41 Spread to dry
42 About
43 Stimulate
45 Cut
47 Guido's note above the tonic
48 Pregenitor
50 Evergreen tree
51 Blotting pad
52 Group of three
53 Eagle (var)
54 Islets
55 Half-ems
56 Portuguese coins (var)
57 Wheaten meal used in India

DOWN.

1 Bloodlessness
2 Fiji chestnuts
3 Long period of time
4 Part of Dante's "Divine Comedy"
5 Fastened
6 Rob
7 Drunkard
8 Wing-like
9 Hood
10 A small profit taken by a speculator
13 Noisome
18 Withers
19 Settled
22 Themes
24 Lugged
27 Small mound of earth
28 Mineral bearing rock
30 By
32 To place under restraint
33 To brown slices of bread
34 Pass away
36 Mistakes in printing
37 Conveyances of real estate
40 A flat capsule
44 Ancient name of Ireland
46 A telegram (colloq)
47 Got down
49 Goddess of dawn
51 Cry of sheep

ANSWERS TO YESTERDAY'S PUZZLE.

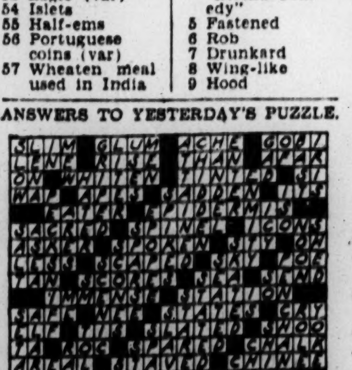

(Copyright, 1928.)

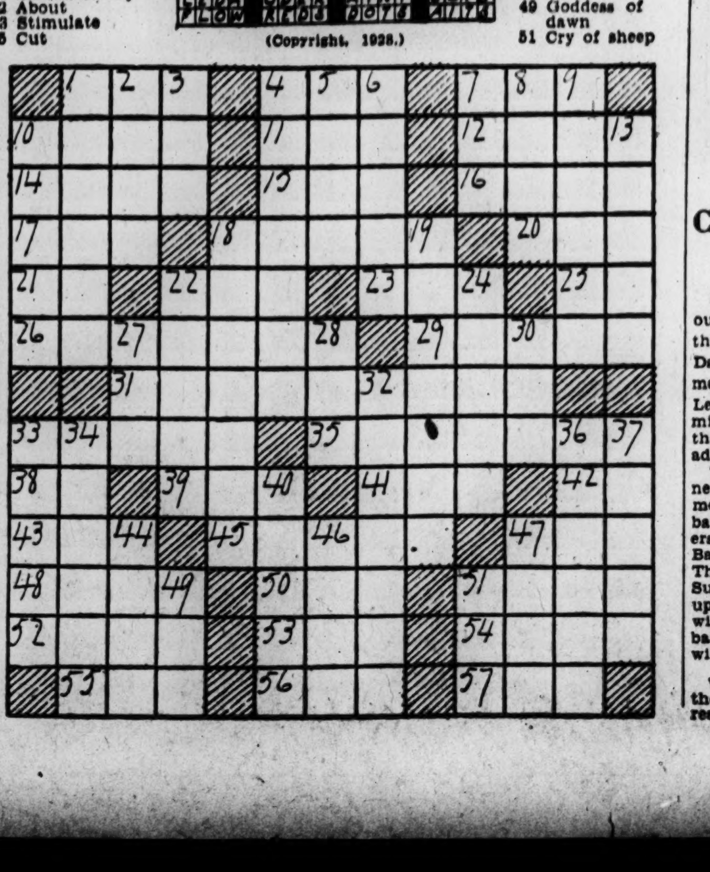

Handy Hints To Help the Homemaker

Jellied Tuna Salad, Sponge Cake Drops, Frozen Fruit Dessert Delicious Dishes in Hot Weather; Wash Ice Boxes Often.

By LOUISE BENNETT WEAVER.
(Associated Press Home Editor)

SUMMER DINNER MENU.

Jellied tuna salad.
Creamed potatoes and parsley.
Bread. Plum jelly.
Frozen fruit dessert. Sponge drops.
Coffee.

JELLIED TUNA SALAD, SERVING FOUR.

(Any other canned fish may be substituted for the tuna.)

2 tablespoons granulated gelatin.
¼ cup cold water.
1 2-3 cups boiling water.
½ teaspoon salt.
¼ teaspoon pepper.
1 cup tuna (flaked with a silver fork)
½ cup diced cucumbers.
2 tablespoons chopped green peppers.
2 tablespoons chopped pimientos (these may be omitted).
½ cup salad dressing.

Soak the gelatin in cold water for five minutes. Add the boiling water and stir until the gelatin has dissolved. Add the salt and pepper. Cool. Fold in the rest of the ingredients and pour into a mold, which has been rinsed out of cold water. Set in a cold place to stiffen. Unmold on lettuce leaves and surround with salad dressing. Garnish with sliced hard cooked eggs.

SPONGE CAKE DROPS.

4 egg yolks.
3 tablespoons cold water.
1 teaspoon lemon extract.
¼ teaspoon salt.
1 cup sugar.
2 tablespoons cornstarch.
⅞ cup flour (one cup minus 2 tablespoons).
1¼ teaspoons baking powder.
4 egg whites, stiffly beaten.

Beat the egg yolks, add the water, lemon extract, salt and sugar. Beat for two minutes. Fold in the remaining ingredients and mix just enough to hold the ingredients together. Half fill well greased muffin pans. Bake in a moderatel slow oven for 15 minutes. These are light, fluffy cakes and need no frosting.

If desired this batter may be poured into shallow pan which has been fitted with wax paper, and baked in a moderately slow oven for 30 minutes.

FROZEN FRUIT DESSERT.

Pour the fruit and juice from one quart can of mixed fruits into one of the trays of an electric refrigerator and freeze for four hours. If one does not own an electric refrigerator the can of fruit may be frozen by burying in equal parts of chopped ice and coarse salt. After four hours the can may be opened, the solid frozen mixture slipped out and cut in one-inch slices.

This type of frozen food may serve as a salad when placed on lettuce leaves and topped with salad dressing.

Ice boxes, including the electric ones, should be washed weekly to prevent contamination of food which will cause illness. Wipe out with a cloth dipped in one teaspoon of soda and two cups of hot water. Rinse out the refrigerator with the soda solution and rinse again with cold water. Wipe dry.

Dempsey Is Preparing to Enter Stage

With Wife Pugilist Will Figure in Melodramatic Play Called "The Big Fight"—Venture Is First in Legitimate Theater.

By G. D. SEYMOUR
(Associated Press Staff Writer).

NEW YORK (A.P.).—An alley corridor west of Broadway leads to a bare stage where chairs and a few scantlings mark the limits of a rehearsal scene.

Shirley Moore, manicurist, has come to the apartment where felons hold her brother a prisoner. Her tearful pleas fail to move the leader of the rescals.

Enter menacingly: Tiger Jack Dillon, peer of the prize ring.

"Now Jack, try that again," says the director, halting the action. "Get between the gangster and the boy and throw your left arm in front of him like that, when you say, 'You're not going to hurt this lad!' Now, once more."

William Harrison Dempsey, the big Los Angeles property owner and lately heavyweight champion of the world, is preparing for his first venture on the legitimate stage. He is Tiger Jack, and Estelle Taylor Dempsey, his wife, is Shirley, his manicurist sweetheart. In "The Big Fight" she refuses, at the risk of her brother's safety, to dope Tiger Jack before the big bout. He knocks out his foe in round three, saves the boy and weds the girl.

He Brings His Gang.

Dempsey is an abler actor than Milton Herbert Gropper, and Max Marcin anticipated when they wrote the play about life behind the pugilistic scenes. At each rehearsal his role has been enlarged until he has a fat part of 30 "sides" in addition to the rounds of fighting which climax the piece.

Three actual heavyweights will crumple at successive performances under Tiger Jack's blows—King Solomon, Ralph Smith and Italian Jack Herman—for being knocked out nightly by Dempsey is a role no single adversary covets.

The stage looks at times like a Dempsey training camp, what with Leo Flynn as teachnical adviser for the fight scenes and "Jerry the Greek" Lauvadis in the cast as none other than "Jerry the Greek," Tiger Jack's trainer.

A Union Thespian.

Jack and Estelle have joined Equity, the actors' association, but Jack must be a junior member, voteless and apprenticed, until he rounds out two years on the stage. They have taken an apartment on Riverside Drive. Jack spends several evenings a week working out at a midtown gymnasium, but the pair is generally at home to friends who drop in at night to visit or play bridge.

Jack likes the stage, he thinks, better than vaudeville. He has no ambition to be a great actor, but is in earnest about putting that fight scene over. His contract says he may leave the cast to fight, and he may reenter the ring in earnest if the quest for Tunney's crown grows hot enough—and lucrative enough.

WORK ON BRIDGE

CONTINUING our consideration of the strength needed to justify an informatory double made at the first opportunity the doubler has to declare, and supplementing my statement of last Monday, that when an informatory double is made by a Second Hand of a Dealer's bid, the doubler, sitting over the bidder (the most favorable position for a double), should have at least five high cards apt to take tricks; I now add that in either of the other positions in which an informatory double may be made, the doubler should have at least six high cards apt to take tricks.

The The two less favorable positions for an informatory double are: (1) Third Hand, after a pass by the partner (Dealer) and a bid by Second Hand; and (2) Fourth Hand, after a bid by Dealer, followed by two passes. An informatory double in the Third Hand position is less advantageous than when made Second Hand because the partner of the doubler has passed and therefore it is not as probable that he will have cooperative strength apt to produce satisfactory results, as in the case in which he has not had an opportunity to declare. When West doubles South's (Dealer's) bid, East will average better support for the double than South will when, after South's initial pass, North doubles East's bid.

The Fourth Hand position is especially disadvantageous for a double because in that case the doubler is sitting on the bidder's right (generally called under the bidding in the other two cases the double is on the bidder's left, over the bidder). Kings, which probably would be winners when held on the left of a No Trumper, are apt to be losers when held on the right of the No Trumper.

The following hands illustrate conservative requirements for doubling No Trump informatorily.

JUST UNDER DOUBLING STRENGTH

	No. 1	No. 2
♠	A-X-X	X-X-X
♥	K-X-X	A-X-X
♦	Q-X-X	A-X-X-X
♣	K-X-X-X	K-J-X

STRENGTH FOR A SECOND HAND DOUBLE, BUT NOT FOR A THIRD OR FOURTH HAND DOUBLE

	No. 3	No. 4
♠	A-X-X	X-X-X
♥	K-X-X	A-Q-X
♦	Q-X-X-X	A-X-X-X
♣	K-J-X	K-J-X

STRENGTH FOR A DOUBLE IN ANY POSITION

	No. 5	No. 6
♠	A-X-X	X-X-X
♥	K-10-X	A-Q-J
♦	Q-J-X-X	A-10-X-X
♣	K-Q-X	K-J-X

(Copyright, 1928.)

Cruise at Sea Planned By Alcantara Caravan

Final preparations for the annual outing of Alcantara Caravan, Order of the Alhambra, which will be held Labor Day week-end, will be discussed at a meeting of the caravan Thursday night. Lewis A. Payne, chairman of the committee in charge, announced yesterday that a number of new features will be added to the trip.

The voyagers this year will have a new itinerary. They will go to Baltimore September 1 by train and embark on one of the Old Bay Line steamers for a trip down the Chesapeake Bay and then out into the Atlantic. They will stop at Old Point Comfort Sunday and in the afternoon will cruise up one the nearby rivers. Labor Day will be passed at Yorktown, where a bathing beauty contest and bathing will be features.

When you have a room to rent, join the happy group that secure quick results from The Washington Post.

Make Your Own Ensemble

transparant velvet skirt, $19.50

handsome metallic blouse, $29.50

Both are high in fashion for Fall . . . but you may select either half separately if you already have one . . . to complete a most modern frock! The skirt is black and on a bodice. The blouse is gold cloth and comes in other styles . . . and colors . . . $19.50 to $35.

Fourth Floor

JELLEFF'S ◆ F STREET

Wives of Tomorrow
By FRANCES McDONALD

DEAR Miss McDonald—I have a problem which I'd like very much to have solved, as it has been bothering me for some time now. I'd like very much to have the advice of a disinterested party, so I thought I'd consult you.

There is a certain young man who is very much in love with me and has repeatedly asked me to marry him. Now the question is this: I've fancied myself in love five or six different times before this but have never seriously considered marriage. I'd be in a seventh heaven of bliss for a while and then come down to earth with a bang.

This young man has about everything in common with me. We never have anything that even slightly resembles a quarrel, and, in fact, get along famously. It's just that I don't feel a big thrill when he calls me up, or experience any great feeling of joy when he says he's going to take me to such and such a place.

When I hear girls raving about this one being perfectly wonderful and that one simply stunning, I wonder!

Would marriage be possible, do you think, under the conditions I've mentioned?

I might also add that my family approves of him very much and I don't believe his family dislikes me; at least, I am treated lovely whenever I visit his home. He is of the same religion as I.

Do you think I'd be doing him an injustice if I were to marry him, not loving him in the way in which he loves me?

This is rather long, so if you can't print all just print the answer. I want to thank you for whatever help you can give me.

He knows I'm writing to you and will look forward to your answer as much as I. Sincerely,

"WONDERING IF."

You have fluttered and thrilled half a dozen times and found that it meant nothing.

Now you hesitate to marry because you do not flutter and thrill!

These hectic symptoms so erroneously accepted as the inevitable and undebatable evidence of the grand passion are not in any way indicative of love. They are indicative merely of strong emotional reaction of a physical sort entirely unrelated to any lasting sentiment. Quite often such reactions occur in people who really hate each other. Yet we go on accepting them as the proper and fitting accompaniment of real love.

In young people these more or less violent manifestations are merely evidences of proper and normal emotional development and nothing more.

In your case you have progressed from the stage of crude emotionalism to the stage of harmonious understanding.

If you marry this man you will be serene and happy—as rational humans who love each other intelligently always are.

Uncle Ray's Corner

Geneva, Switzerland.

I HAVE found a pretty place in which to live. It is in the outskirts of Geneva, and the house is set in the midst of a fine garden of flowers, trees and bushes. When I brought my baggage to the room from my hotel, the landlady—Mme. Miege—had placed a pretty bouquet of blossoms on the table to greet me.

The Palace of the Nations at Geneva.

From the window of my room I look out at a range of mountains. They are just across the border—in France—but they seem close and are in fact not many miles away. I feel that I am in the very midst of beauty.

I have paid a visit to the "Palace of Nations." This is a splendid building used for meetings by the Council and the Assembly of the League of Nations.

People have long dreamed of having the countries of the world unite. The League of Nations is not quite such a union, but it is a step in that direction. Men from Europe, Asia, Australia, Africa and the Americas come together to talk over their problems.

I do not know to what extent the league will be a success in preventing war between nations. I hope that it will be a great success, but it may be that wars will not stop until there is an end to the struggle between foreign traders of different nations.

A Canadian who is connected with the league said to me:

"There are two important nations which have not yet joined the league—the United States and Russia."

I have also had a chat with a young man who is making a study of the "drug traffic."

"The League of Nations," he said, "is trying to limit the carrying of opium, heroin, cocain and other drugs from one country to another. At present there are thousands of tons of drugs carried about. The greatest amount of opium is produced in China, Persia and India."

Uncle Ray

(Copyright, 1928.)

BEAUTY ADVICE

Learn how to remove powder and rouge

Employ this treatment of beauty oils to combat blackheads, enlarged pores, blemishes. Find how naturally lovely your skin is.

AGE is a challenge to beauty. Today — the woman of forty or fifty refuses to let the years conquer her loveliness. She protects her treasured complexion, first index to enduring beauty.

Only a soap of Nature's beauty oils—those of olive and palm—will cleanse the skin thoroughly and gently at the same time. Such a soap as Palmolive.

Each night—to gain a charming skin—do this:

Remove all trace of rouge and powder, of dust and grime, of oil secretion and dead skin by massaging the face thoroughly with a profuse lather of Palmolive Soap and warm water. Work it into the skin—into the very pores—with your two hands to massage away any telltale lines of age. Rinse with warm water, graduated to cold, then pat it dry. Occasionally use an ice massage to "tone" your skin if you wish. Then (and then only) are you ready for rouge and powder. If your skin is apt to be dry, an olive oil rub before, your soap massage brings grateful results.

But — never omit your regular Palmolive treatment. On sale everywhere — 10c. The Palmolive-Peet Company, Chicago, Ill.

THE DOBBS FAITH

DOBBS HATS

The DOBBS FAITH forecasts the mode for a gay Fall season — of exquisitely beautiful Leisure Mauve felt in graceful lines and charming colors! All head sizes.

$19.50

THE HECHT CO

CAPITAL SOCIETY EVENTS

THE newly appointed Ambassador of Japan, Mr. Katsuki Debuchi, and his family will sail from Tokyo September 28 and will come to Washington shortly after their arrival on the Pacific Coast.

Justice and Mrs. Harlan Fiske Stone passed last week at the Ahwahnee Hotel in the Yosemite National Park.

The Minister of the Dominican Republic and Senora Morales were at Niagara Falls yesterday and will motor to Canada before returning to Washington.

The Acting Secretary of State, Mr. William R. Castle, jr., will entertain at a luncheon today at the Metropolitan Club in honor of the Canadian delegates to the Federal Short Wave Radio Conference.

The Secretary of War, Mr. Dwight F. Davis, accompanied by his daughters, Miss Alice Brooks Davis, and Miss Cynthia Davis, will sail today from Hawaii for San Francisco.

Senator and Mrs. William J. Harris, of Cedartown, Ga., will present their daughter, Miss Julia Harris, to society at a ball at the Willard on December 31.

Representative and Mrs. James M. Beck, who are passing the summer abroad, have gone to Zermatt, after passing several weeks in Italy.

Rear Admiral Cary T. Grayson entertained at a luncheon at the clubhouse at Saratoga Springs, N. Y., on Saturday.

The Secretary of the Panama Legation and Senora de Chevalier passed the week-end at Frederick, Md.

Senora de la Barra, wife of the First Secretary of the Bolivian Legation, is passing a few days in New York.

The Acting Secretary of War, Mr. Charles B. Robbins, accompanied by his son and daughter, started yesterday for their home in Iowa City, where they will pass a week.

The Attache of the British Embassy and Mrs. Harold H. Sims will return from Europe, where they are passing the latter part of the summer, around October 1.

Miss Jean West Darrah To Be Mr. W. Thomas' Bride.

Miss Jean West Darrah, daughter of Col. and Mrs. Thomas W. Darrah, will be married on September 1 to Mr. Woodlief Thomas, son of Mrs. Spencer Farrington Thomas and the late Mr. Thomas. The wedding will take place at Fort Eustis, Va., where Col. Darrah is now stationed. The ceremony will be performed by Chaplain Boyd at 5:30 o'clock. Miss Marion Maxwell Darrah, sister of the bride, will be the maid of honor, and the bridesmaids will be Miss Sally McAdoo and Miss Cecil Leste Jones. Lieut. Comdr. Frank Thomas, U. S. N., brother of the brdiegroom, will be the best man.

Mr. and Mrs. Herbert Hoover, jr., have returned to Lincoln, Nebr., after passing some time as the guests of Mr. and Mrs. John Hays Hammond at their summer home, Lookout Hill, at Magnolia, Mass.

Mr. and Mrs. John F. Wilkins have taken a cottage at Prides Crossing, where they will remain until late in the autumn.

Miss Louise Spencer, daughter of Mr. and Mrs. Henry Benning Spencer, was among the guests at a dinner given preceding the annual fancy dress ball at the Point Judith Country Club at Naragansett Pier, R. I., on Saturday by Mrs. Irving H. Chase.

Miss Jane Crosby, daughter of Brig. Gen. and Mrs. Herbert Crosby, is passing the month of August at West Point, N. Y., after visiting for two weeks at Fort Ethan Allen, Vt.

Miss Huguette Clark, daughter of Mrs. William A. Clark, of New York, was married in Santa Barbara, Calif., on Saturday to Mr. William M. Gower, son of Mr. and Mrs. William B. Gower, of New York.

Miss Clark is the daughter of the late Senator William A. Clark, of Montana. Before going to California, Mrs. Clark and her daughter attended the dedication ceremonies of the memorial wing they built at the Corcoran Galleries here to house the art treasures of the late Senator.

Col. William O. Gilbert, U. S. N., retired, and Mrs. Gilbert, who recently returned from Europe, are at the Waldorf-Astoria, in New York. They will come shortly to Washington and later will motor to California to pass the winter.

Miss Constance Drexel, of Philadelphia, who is passing the summer in Paris, entertained at tea last week in honor of Mr. William Bowie Clarke.

Mrs. E. Berliner has been stopping at the Hotel Lotti in Paris, France.

Miss E. M. Pochon Engaged To Wed Lieut. Francis Mentz

Mr. and Mrs. Alfred Pochon announce the engagement of their daughter, Miss Erica Miller Pochon, to Lieut. Francis Mentz, U. S. N., the wedding to take place in the early autumn at Mountain View, the country home of Miss Pochon's grandfather, Col. Samuel R. Millar, near Front Royal, Va. Lieut. Mentz is a graduate of the Naval Academy, in the class of 1919 and is now stationed at Annapolis, Md.

Underwood & Underwood.
MISS MIGNON SHERLEY.
Daughter of Mr. and Mrs. Swagar Sherley.

Mr. Charles Warren has joined Mrs. Warren at the cottage at Magnolia, Mass.

Comdr. and Mrs. Frederick Colby have gone by motor to Buffalo, N. Y., where they will visit for a short while before motoring to Canada. They will return to Washington the first of September.

Miss Frances Larner Gore, who passed several weeks in Paris, later motored through France. Miss Gore is now in Como, Italy, and will soon go to Switzerland. She will return to this country about September 25.

Mr. and Mrs. J. S. Montgomery are now at the Wonasquam Lodge at Annisquam on the North Shore.

Maj. and Mrs. Ennalls Waggaman, jr., and Mr. John F. Waggaman have gone by motor to the Adirondacks where they will pass the remainder of the month in a camp. They will later motor to Canada to get their daughter, Miss Frances Waggaman, who is visiting there and will also go to New York to meet Mr. and Mrs. Floyd Waggaman who will arrive shortly from Europe, where they have been living.

Mrs. Henry Widemann announces the engagement of her daughter, Miss Katherine Adah Widemann, to Ensign Frederick Kent Loomis, U. S. N., son of Mrs. Charles Brooks Smith of Washington.

Mrs. Hugh R. Wilson has been passing a short while in Paris, France.

Miss Elsie L. Smoot Wed To Mr. Clyde R. Whitaker.

In the presence of a small company of relatives and friends, Miss Elsie Leita Smoot, daughter of Mr. and Mrs. Daniel Belt Smoot, of Takoma Park, Md., was married to Mr. Clyde Roosevelt Whitaker, of Washington, at 3 o'clock Saturday afternoon, in the rectory of the Trinity Episcopal Church, Takoma Park, D. C., the Rev. Christian M. Young, officiating. Mrs. Lorenzo Dowe Whitaker attended the bride as matron of honor and Mr. Lorenzo Dowe Whitaker was best man for his brother. The bride wore a tea rose costume of chiffon with hat to match, and carried a bouquet of pink bridal roses.

Immediately after the ceremony Mr. and Mrs. Whitaker started for a motor trip through the Southern States. They will be at home at 3511 Davenport street after September 15.

Miss Gladys Elisabeth Williams, of Easton, Md., daughter of Mr. Marion C. Williams, of Wilmington, Del., was married to Mr. Julius R. Elliott, son of Mrs. Clayton Elliott, of Easton, at Christ Protestant Episcopal Church at Easton at 4 o'clock Saturday afternoon. The marriage ceremony was performed by Rev. S. R. McEvan, rector of the church.

Miss Williams is a graduate nurse, having finished her studies at Emergency Hospital, of Easton. In his bridal party were Miss Anna Hardcastle and Miss Ruth H. Maloney, as bridesmaids, and Miss Mildred Carver, of Salisbury, as maid of honor. The ushers were Mr. Emory Slaughter, Mr. Raymond Chaplain, Mr. William S. Willis, Mr. Fred Korte, Mr. J. McKenny Willis and Mr. Isaac Henry. Miss Florence McDaniel was flower girl.

The bride entered the church with her father, who gave her in marriage. She was dressed in white satin and wore a tulle veil, and carried white roses. The bridesmaids were dressed in pink taffeta and wore milan straw hats. They carried bouquets of gladioli.

Following the marriage ceremony there was a reception for the immediate families at the residence of the bride's aunt, Mrs. William C. Bray. Later in the evening the bridal couple started for an extended wedding trip North. On their return they will reside in West street, Easton.

Foulois to Join Tribute To Memory of Bennett

Brig. Gen. Benjamin D. Foulois, assistant chief of the Air Corps, piloted by Capt. Frank O. Hunter, will fly from Bolling Field Thursday morning to represent the Army at the dedication of the Floyd Bennett Municipal Airport, located 4 miles north of Uniontown, Pa., and named in honor of the naval polar aviator, who lost his life in the rescue of the Bremen transatlantic flight crew.

The new field is a Model A first-class type of port with two 2,000-foot runways and one runway 3,500 feet, all of which are 100 feet wide. All available planes from Middletown Air Depot, Pa., and the Third Corps Area will attend the dedication.

New Buildings Ordered By Secretary of War

Completion of construction of six gun sheds at Fort Hoyle, Md., Field Artillery post, at a cost of not to exceed $18,000, has been authorized by Secretary of War Davis in a program of repair and construction at military posts, totaling $76,965.73.

Major features of the program, of which the Fort Hoyle work is the most expensive, are $4,000 for repair of the sea wall at Fort Adams, R. I.; $6,000 for road repair at Fort Benjamin Harrison, Ind.; $9,200 for reroofing of buildings at the Presidio, San Francisco, and $4,600 for sea wall repairs at Fort Jay, N. Y.

Heyl to Tell Civitans How Earth Is Weighed

Dr. T. R. Heyl, of the Bureau of Standards, will be the speaker at the Civitan luncheon tomorrow afternoon at 12:30 o'clock at the Lafayette Hotel. Dr. Heyl is one of the two scientists who developed the earth inductor compass which aided Lindbergh on his flight to France and fame.

Dr. Heyl is at present engaged in weighing the earth with instruments so scientifically perfect that when he announces the results of his tests, it is expected that the weight will be known with virtually no error.

There is satisfaction and ample results with The Post Classified Ads. Just phone Main 4205.

THE PROMENADE
1116 F Street—Second Floor
Have Luncheon or Tea on The Promenade
Washington's Newest Innovation
Music and Tea Leaves Reading (gratis)
MODERATE PRICES
Under Personal Management
Florence Robbins-Jeffries
Marion Breuninger

The Fairfax
A Residential Hotel of Distinction
2100 Massachusetts Ave.
Start Living
LEAVE behind household cares and servant problems. . . . Select a beautifully furnished Fairfax suite today, where you and your family can enjoy the delightful comforts of perfect household freedom.
$100 Monthly.
Social and Business References Required.
D. M. Zirkle, Manager
POTOMAC 4480

Sail away from Hay fever zones
THE Lake Superior region has long been famous as a haven for sufferers from Hayfever. Each year during the pollen season many people find, in the upper lake regions, respite from this distracting malady. Four and a half days are spent in these waters on a Great Lakes Cruise. The entire trip will prove beneficial because of the opportunity it affords for complete relaxation. The beauty of the scenery is a joy to all lovers of nature. No one ever needs a second call for meals.
The impeccable service, the cuisine, and the conveniences of these famous ships combined with the beauty and uniqueness of the route make this cruise a never-to-be-forgotten vacation.
GREAT LAKES TRANSIT CORPORATION
S. S. Tionesta S. S. Juniata
S. S. Octorara
Sail every third day from Buffalo, Cleveland, Detroit, Mackinac Island, Sault Ste. Marie, Houghton and Duluth.
Automobiles Carried Music & Dancing
Meals and Berth Included in Fare
For full information apply any R. R. or tourist agent.
Through tickets at any Railroad or Tourist Ticket Agency

34th September Furniture Sale
Now Is the Time To Buy Furniture
THE 34th September Furniture Sale begins today and presents hundreds of money-saving opportunities in furniture of the highest character.
OUR Deferred Payment Plan permits you to arrange payments to suit your convenience.
W. B. Moses & Sons
Public Confidence Since 1861
F Street at Eleventh Main 3770

The Collier Inn Inc
COLUMBIA RD. AT 18TH ST.
OPPOSITE AMBASSADOR
TONIGHT
5 Until 7:30
Broiled Tenderloin Steak Dinner 75c
Or your choice of our regular menu
Phone Columbia 5042

AUGUST SALE
Distinctive Furniture for the Living Room, Dining Room and Bed Rooms, including Rugs, Clocks, Lamps, Shades, Mirrors.
Terms of Sale
20% to 33 1-3% Discounts
All Sales Final and for Cash.
THE JOHN A. O'ROURKE CO.
1216 Connecticut Ave.

MEET THE JUDGE
In this case our famous chef, who judges the quality food and appetizingly prepares the daily menus. Blossom Inn caters to those who cater to their appetites. "Own-made" pies and pastries.
Luncheon, 11:30 to 3, Daily
Dinner, 4:30 to 8, Daily and Sunday
BLOSSOM INN
1315 New York Ave.
Through 1330 H Street
FRANK P. FENWICK

Dine at CARLTON HOTEL Garden

Cool restful environment
Savory Summer Dishes
Carlton Orchestra

COMING AUG. 23
An announcement by the Frigidaire Corporation . . . the world's largest makers of electric refrigerators. An announcement of new developments...new refinements...new values. An announcement which points the way to economical ownership of a modern necessity in every home in America.
WATCH FOR IT

WOODWARD & LOTHROP
10TH 11TH F AND G STREETS
Semi-Annual Selling Furniture
Brings these unusual values
And, besides these desirable pieces, our stocks are replete with other Furniture, priced far less than regularly for this great economy event. Shop here today for these.

Colonial Secretaries, $55
Combination mahogany and gumwood in a popular and attractive design. Only in the Semi-Annual Selling at this price. $55.

Gate-Leg Tables, $17.50
This is truly a purchase-provoking price for a solid mahogany top gate-leg table like this. $17.50.

Coxwell Chairs, $35
A choice of velour and tapestry upholstery is offered in these comfortable chairs so low priced.

Boudoir Chairs, $17.75
This special price certainly will permit you to have one of these coveted chairs. Cretonne covered.

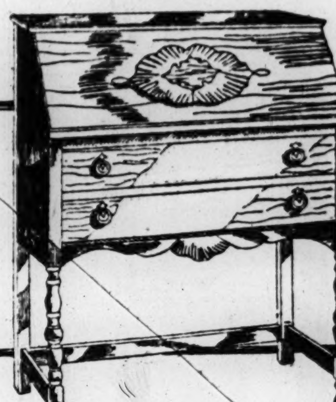

Lid Desks, $35
These convenient, two-drawer desks are of either combination mahogany or walnut. Excellently made.

Windsor Chairs, $9.75
Fiddle-back chairs like these seem to harmonize with practically every type of room decoration.

Occasional Chairs, $27.50
Solid mahogany arms and legs and a wide selection of covers make these chairs popular Semi-Annual Selling values at $27.50.

Magazine Boxes, $3.25
Colorful decorations lend a surprisingly attractive appearance to these baskets.

Free Shipment to Any Railroad Station in U. S.
Deferred Payments. If You So Desire Them.
FURNITURE, SIXTH FLOOR.

CAPITAL SOCIETY EVENTS

THE newly appointed Ambassador of Japan, Mr. Katsuki Debuchi, and his family will sail from Tokyo September 28 and will come to Washington shortly after their arrival on the Pacific Coast.

Justice and Mrs. Harlan Fiske Stone passed last week at the Ahwahnee Hotel in the Yosemite National Park.

The Minister of the Dominican Republic and Senora Morales were at Niagara Falls yesterday and will motor to Canada before returning to Washington.

The Acting Secretary of State, Mr. William R. Castle, jr., will entertain at a luncheon today at the Metropolitan Club in honor of the Canadian delegates to the Federal Short Wave Radio Conference.

The Secretary of War, Mr. Dwight F. Davis, accompanied by his daughters, Miss Alice Brooks Davis, and Miss Cynthia Davis, will sail today from Hawaii for San Francisco.

Senator and Mrs. William J. Harris, of Cedartown, Ga., will present their daughter, Miss Julia Harris, to society at a ball at the Willard on December 31.

Representative and Mrs. James M. Beck, who are passing the summer abroad, have gone to Zermatt, after passing several weeks in Italy.

Rear Admiral Cary T. Grayson entertained at a luncheon at the clubhouse at Saratoga Springs, N. Y., on Saturday.

The Secretary of the Panama Legation and Senora de Chevalier passed the week-end at Frederick, Md.

Senora de la Barra, wife of the First Secretary of the Bolivian Legation, is passing a few days in New York.

The Acting Secretary of War, Mr. Charles B. Robbins, accompanied by his son and daughter, started yesterday for their home in Iowa City, where they will pass a week.

The Attache of the British Embassy and Mrs. Harold H. Sims will return from Europe, where they are passing the latter part of the summer, around October 1.

Miss Jean West Darrah To Be Mr. W. Thomas' Bride.

Miss Jean West Darrah, daughter of Col. and Mrs. Thomas W. Darrah, will be married on September 1 to Mr. Woodlief Thomas, son of Mrs. Spencer Farrington Thomas and the late Mr. Thomas. The wedding will take place at Fort Eustic, Va., where Col. Darrah is now stationed. The ceremony will be performed by Chaplain Boyd at 5:30 o'clock. Miss Marion Maxwell Darrah, sister of the bride, will be the maid of honor, and the bridesmaids will be Miss Sally McAdoo and Miss Cecil Leste Jones Lieut. Comdr. Frank Thomas, U. S. N., brother of the brdiegroom, will be the best man.

Mr. and Mrs. Herbert Hoover, jr., have returned to Lincoln, Nebr., after passing some time as the guests of Mr. and Mrs. John Hays Hammond at their summer home, Lookout Hill, at Magnolia, Mass.

Mr. and Mrs. John F. Wilkins have taken a cottage at Prides Crossing, where they will remain until late in the autumn.

Miss Louise Spencer, daughter oi Mr. and Mrs. Henry Benning Spencer, was among the guests at a dinner given preceding the annual fancy dress ball at the Point Judith Country Club at Naragansett Pier, R. I., on Saturday by Mrs. Irving H. Chase.

Miss Jane Crosby, daughter of Brig. Gen. and Mrs. Herbert Crosby, is passing the month of August at West Point, N. Y., after visiting for two weeks at Fort Ethan Allen, Vt.

Miss Huguette Clark, daughter of Mrs. William A. Clark, of New York, was married in Santa Barbara, Calif., on Saturday to Mr. William M. Gower, son of Mr. and Mrs. William B. Gower, of New York.

Miss Clark is the daughter of the late Senator William A. Clark, of Montana. Before going to California, Mrs. Clark and her daughter attended the dedication ceremonies of the memorial wing they built at the Corcoran Galleries here to house the art treasures of the late Senator.

Col. William O. Gilbert, U. S. N., retired, and Mrs. Gilbert, who recently returned from Europe, are at the Waldorf-Astoria, in New York. They will come shortly to Washington and later will motor to California to pass the winter.

Miss Constance Drexel, of Philadelphia, who is passing the summer in Paris, entertained at tea last week in honor of Mr. William Bowie Clarke.

Mrs. E. Berliner has been stopping at the Hotel Lotti in Paris, France.

Miss E. M. Pochon Engaged To Wed Lieut. Francis Mentz

Mr. and Mrs. Alfred Pochon announce the engagement of their daughter, Miss Erica Miller Pochon, to Lieut. Francis Mentz, U. S. N., the wedding to take place in the early autumn at Mountain View, the country home of Miss Pochon's grandfather, Col. Samuel R. Millar, near Front Royal, Va. Lieut. Mentz is a graduate of the Naval Academy, in the class of 1919 and is now stationed at Annapolis, Md.

Underwood & Underwood.
MISS MIGNON SHERLEY.
Daughter of Mr. and Mrs. Swagar Sherley.

Mr. Charles Warren has joined Mrs. Warren at the cottage at Magnolia, Mass.

Comdr. and Mrs. Frederick Colby have gone by motor to Buffalo, N. Y., where they will visit for a short while before motoring to Canada. They will return to Washington the first of September.

Miss Frances Larner Gore, who passed several weeks in Paris, later motored through France. Miss Gore is now in Como, Italy, and will soon go to Switzerland. She will return to this country about September 25.

Mr. and Mrs. J. S. Montgomery are now at the Wonasquam Lodge at Annisquam on the North Shore.

Maj. and Mrs. Ennalls Waggaman, jr., and Mr. John F. Waggaman have gone by motor to the Adirondacks where they will pass the remainder of the month in a camp. They will later motor to Canada to get their daughter, Miss Frances Waggaman, who is visiting there and will also go to New York to meet Mr. and Mrs. Floyd Waggaman who will arrive shortly from Europe, where they have been living.

Mrs. Henry Widemann announces the engagement of her daughter, Miss Katherine Adah Widemann, to Ensign Frederick Kent Loomis, U. S. N., son of Mrs. Charles Brooks Smith of Washington.

Mrs. Hugh R. Wilson has been passing a short while in Paris, France.

Miss Elsie L. Smoot Wed To Mr. Clyde R. Whitaker.

In the presence of a small company of relatives and friends, Miss Elsie Leita Smoot, daughter of Mr. and Mrs. Daniel Belt Smoot, of Takoma Park, Md., was married to Mr. Clyde Roosevelt Whitaker, of Washington, at 3 o'clock Saturday afternoon, in the rectory of the Trinity Episcopal Church, Takoma Park, D. C., the Rev. Christian M. Young, officiating. Mrs. Lorenzo Dowe Whitaker attended the bride as matron of honor and Mr. Lorenzo Dowe Whitaker was best man for his brother. The bride wore a tea rose costume of chiffon with hat to match, and carried a bouquet of pink bridal roses.

Immediately after the ceremony Mr. and Mrs. Whitaker started for a motor trip through the Southern States. They will be at home at 3511 Davenport street after September 15.

Miss Gladys Elizabeth Williams, of Easton, Md., daughter of Mr. Marion C. Williams, of Wilmington, Del., was married to Mr. Julius R. Elliott, son of Mrs. Clayton Elliott, of Easton, at Christ Protestant Episcopal Church at Easton at 4 o'clock Saturday afternoon. The marriage ceremony was performed by Rev. S. R. McEvan, rector of the church.

Miss Williams is a graduate nurse, having finished her studies at Emergency Hospital, of Easton. In his bridal party were Miss Anna Hardcastle and Miss Ruth H. Maloney, as bridesmaids, and Miss Mildred Carver, of Salisbury, as maid of honor. The ushers were Mr. Emory Slaughter, Mr. Raymond Chaplain, Mr. William S. Willis, Mr. Fred Korte, Mr. J. McKenny Willis and Mr. Isaac Henry. Miss Florence McDaniel was flower girl.

The bride entered the church with her father, who gave her in marriage. She was dressed in white satin and wore a tulle veil, and carried white roses. The bridesmaids were dressed in pink taffeta and wore milan straw hats. They carried bouquets of gladioli.

Following the marriage ceremony there was a reception for the immediate families at the residence of the bride's aunt, Mrs. William C. Bray. Later in the evening the bridal couple started for an extended wedding trip North. On their return they will reside in West street, Easton.

Foulois to Join Tribute To Memory of Bennett

Brig. Gen. Benjamin D. Foulois, assistant chief of the Air Corps, piloted by Capt. Frank O. Hunter, will fly from Bolling Field Thursday morning to represent the Army at the dedication of the Floyd Bennett Municipal Airport, located 4 miles north of Uniontown, Pa., and named in honor of the naval polar aviator, who lost his life in the rescue of the Bremen transatlantic flight crew.

The new field is a Model A first-class type of port with two 2,000-foot runways and one runway 3,500 feet, all of which are 100 feet wide. All available planes from Middletown Air Depot, Pa., and the Third Corps Area will attend the dedication.

New Buildings Ordered By Secretary of War

Completion of construction of six gun sheds at Fort Hoyle, Md., Field Artillery post, at a cost of not to exceed $18,000, has been authorized by Secretary of War Davis in a program of repair and construction at military posts, totaling $76,965.73.

Major features of the program, of which the Fort Hoyle work is the most expensive, are $4,000 for repair of the sea wall at Fort Adams, R. I.; $6,000 for road repair at Fort Benjamin Harrison, Ind.; $9,200 for reroofing of buildings at the Presidio, San Francisco, and $4,600 for sea wall repairs at Fort Jay, N. Y.

Heyl to Tell Civitans How Earth Is Weighed

Dr. T. R. Heyl, of the Bureau of Standards, will be the speaker at the Civitan luncheon tomorrow afternoon at 12:30 o'clock at the Lafayette Hotel. Dr. Heyl is one of the two scientists who developed the earth inductor compass which aided Lindbergh on his flight to France and fame.

Dr Heyl is at present engaged in weighing the earth with instruments so scientifically perfect that when he announces the results of his tests, it is expected that the weight will be known with virtually no error.

There is satisfaction and ample results with The Post Classified Ads. Just phone Main 4205.

THE PROMENADE
1116 F Street—Second Floor
Have Luncheon or Tea on The Promenade
Washington's Newest Innovation
Music and Tea Leaves Reading (gratis)
MODERATE PRICES
Under Personal Management
Florence Robbins-Jeffries
Marion Breuninger

The Fairfax
A Residential Hotel of Distinction
2100 MASSACHUSETTS AVE.

Start Living

LEAVE behind household cares and servant problems. . . . Select a beautifully furnished Fairfax suite today, where you and your family can enjoy the delightful comforts of perfect household freedom.

$100 Monthly.

Social and Business References Required.

D. M. Zirkle, *Manager*
POTOMAC 4480

Sail away from Hay fever zones

THE Lake Superior region has long been famous as a haven for sufferers from Heyfever. Each year during the pollen season many people find, in the upper lake regions, respite from this distracting malady. Four and a half days are spent in these waters on a Great Lakes Cruise. The entire trip will prove beneficial because of the opportunity it affords for complete relaxation. The beauty of the scenery is a joy to all lovers of nature. No one ever needs a second call for meals.

The impeccable service, the cuisine, and the conveniences of these famous ships combined with the beauty and uniqueness of the route make this cruise a never-to-be-forgotten vacation.

GREAT LAKES TRANSIT CORPORATION

S. S. Tionesta S. S. Juniata
S. S. Octorara

Sail every third day from Buffalo, Cleveland, Detroit, Mackinac Island, Sault Ste. Marie, Houghton and Duluth.

Automobiles Carried Music & Dancing
Meals and Berth Included in Fare

For full information apply any R. R. or tourist agent.

Through tickets at any Railroad or Tourist Ticket Agency

34th September Furniture Sale

Now Is the Time To Buy Furniture

THE 34th September Furniture Sale begins today and presents hundreds of money-saving opportunities in furniture of the highest character.

OUR Deferred Payment Plan permits you to arrange payments to suit your convenience.

W. B. Moses & Sons
Public Confidence Since 1861
F Street at Eleventh Main 3770

The Collier Inn INC
COLUMBIA RD. AT 18TH ST.
OPPOSITE AMBASSADOR
TONIGHT
5 Until 7:30
Broiled Tenderloin Steak Dinner 75c
Or your choice of our regular menu
Phone Columbia 5042

AUGUST SALE
Distinctive Furniture for the Living Room, Dining Room and Bed Rooms, including Rugs, Clocks, Lamps, Shades, Mirrors.
Terms of Sale
20% to 33 1-3% Discounts
All Sales Final and for Cash
THE JOHN A. O'ROURKE CO.
1216 Connecticut Ave.

MEET THE JUDGE
In this case our famous chef, who judges the quality food and appetizingly prepares the daily menus. Blossom Inn caters to those who cater to their appetites. "Own-made" pies and pastries.
Luncheon, 11:30 to 3. Daily
Dinner, 4:30 to 8. Daily and Sunday
BLOSSOM INN
1315 New York Ave.
Through 1330 H Street
FRANK P. FENWICK

Dine at
CARLTON HOTEL Garden

Cool restful environment
Savory Summer Dishes
Carlton Orchestra

COMING
AUG. 23

An announcement by the Frigidaire Corporation . . . the world's largest makers of electric refrigerators. An announcement of new developments...new refinements...new values. An announcement which points the way to economical ownership of a modern necessity in every home in America.

WATCH FOR IT

3333

WOODWARD & LOTHROP
10TH 11TH F AND G STREETS

Semi-Annual Selling Furniture
Brings these unusual values

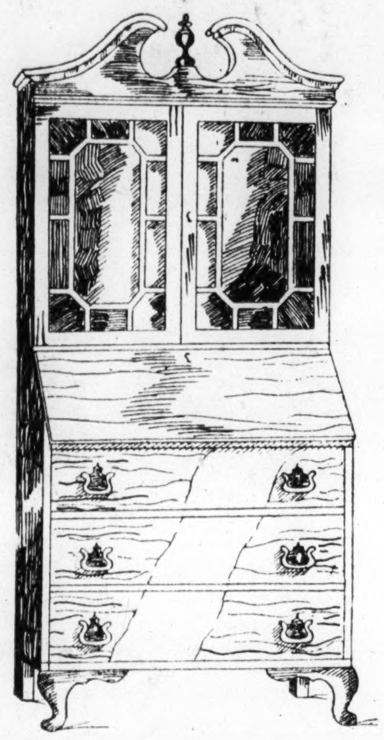

And, besides these desirable pieces, our stocks are replete with other Furniture, priced far less than regularly for this great economy event. Shop here today for these.

Colonial Secretaries, $55
Combination mahogany and gumwood in a popular and attractive design. Only in the Semi-Annual Selling at this price. $55.

Gate-Leg Tables, $17.50
This is truly a purchase-provoking price for a solid mahogany top gate-leg table like this. $17.50.

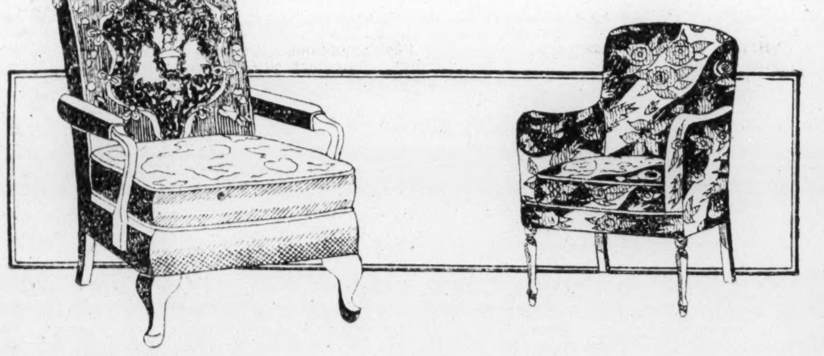

Coxwell Chairs, $35
A choice of velour and tapestry upholstery is offered in these comfortable chairs so low priced.

Boudoir Chairs, $17.75
This special price certainly will permit you to have one of these coveted chairs. Cretonne covered.

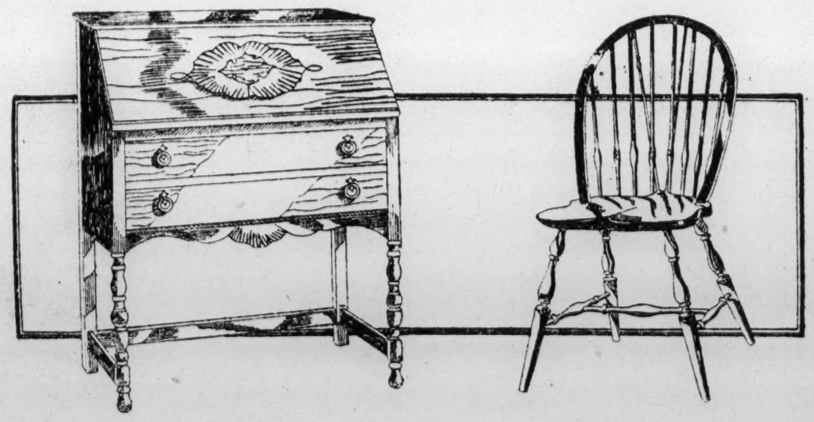

Lid Desks, $35
These convenient, two-drawer desks are of either combination mahogany or walnut. Excellently made.

Windsor Chairs, $9.75
Fiddle-back chairs like these seem to harmonize with practically every type of room decoration.

Occasional Chairs, $27.50
Solid mahogany arms and legs and a wide selection of covers make these chairs popular Semi-Annual Selling values at $27.50.

Magazine Boxes, $3.25
Colorful decorations lend a surprisingly attractive appearance to these baskets.

Free Shipment to Any Railroad Station in U. S.

Deferred Payments. If You So Desire Them.

FURNITURE, SIXTH FLOOR.

WASHINGTON'S FINEST MEN'S WEAR STORE
THE TARRINGTON
A shoe for men with "custom-made" ideas
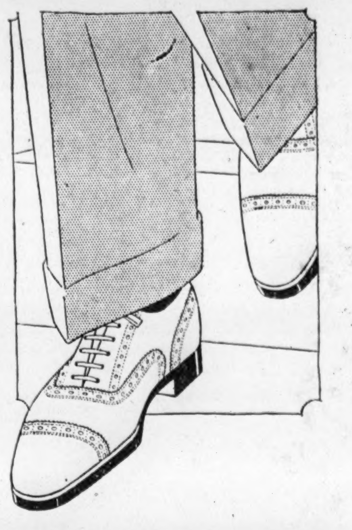
DESCRIPTION:
Created by Stetson in black or tan Viking Calf—a very fine and expensive leather. Made with a combination last in left and right quarter patterns—assuring snugness, easy fit and absolute comfort. All the features of a custom-made shoe except the "fancy" price.
$14.50
Raleigh Haberdasher INC.
1310 F Street

We Insure Everything Insurable
BOSS & PHELPS
1417 K Street N.W. Main 9300

TOLMANIZED COLLARS
Wilt Slowly
Phone Franklin 71
THE TOLMAN LAUNDRY
Members of the Laundryowners National Association
F. W. MacKENZIE, President
6th and C Sts NW

HERE IS A REAL OPPORTUNITY FOR AN OUT-OF-THE-ORDINARY
PRINTING SOLICITOR.
The man we require must be a craftsman as well as an estimator. He must know how all the operations in a job are performed, not that he must be able to do the job himself, but he must know how the job is done. He must sell his own taste, personality and creative ability without dictation and without underhanded competition. He will have every facility to meet and deal with the better class of printing. The organization he will represent is not the largest but is the most modern and up-to-date printing plant in the City of Washington. Address Box 105, Washington Post.

Mt VERNON
Permitting Stop-Over at
ALEXANDRIA
Fare (Round Trip) 90c
Arlington, Alexandria, Mt. Vernon $1
Electric Train Service Daily
Every hour on the hour
9 A. M. to 8 P. M.
Mid-City Terminal, 12th St. & Pa. Ave.
Mt VERNON RAILWAY
MAIN 397

WITHIN WALKING DISTANCE OF OFFICES, STORES AND THEATERS
THE BRADFORD
18th and K Streets
Furnished and Unfurnished Apartments
1 room and bath to 7 rooms and 2 baths
Electric Refrigeration
REASONABLE RENTALS
Manager in Building
GEO. W. LINKINS
Rental Agent

EASING OF CREDITS AIDS GAINS IN BONDS

Threats of Rail Strike Show Adverse Effect on the Carrier Issues.

FOREIGN LIST UNCHANGED

New York, Aug. 19 (A.P.).—Temporary easing of the credit situation and decline in money rates brightened the bond market last week and prices improved perceptibly. United States Government obligations and legal corporation issues particularly were influenced by changed conditions in the money market, although the slight upturn apparently was only of brief duration. The firmer tone, however, served to lend color to predictions that the future of the bond market depended entirely upon money rates and consequently, with call and time money expected to rule at comparatively high levels, no early wide improvement was foreseen.

Industrial issues which showed gains were chiefly those influenced by the buoyancy of stocks for which they are convertible, improved earnings or trade reports also were a factor. Rails were affected adversely by threats of a strike of employes on Western carriers, although additional reports of increasing fall business provided some support. Utilities were irregular.

Improvement among the United States Government issues apparently was based on awakened interest in new financing planned by the Treasury in September and some buying by institutions anxious to establish a somewhat more favorable market. A new issue of short term certificates is looked for, probably at the highest interest rate the Treasury has paid since 1921, to permit retirement of the Third Liberty 4¼s still outstanding to the amount of $1,000,000,000 or more.

The foreign list showed little change during the week, most of the time reflecting the erratic price movements of the general market.

New financing again was in small volume, although one or two fairly large issues made their appearance. However, no extensive new financing is expected before late in the fall and in the meantime bond dealers are concentrating on distributing unsold securities and clearing their shelves of the plethora of issues left from the heavy financing of early in the year.

Desirable rooms and pleasant places to board are listed every morning in The Post Classified Ads.

WASHINGTON TO BALTIMORE BY STEAMER
Sailings Mondays, Wednesdays and Saturdays at 4 p. m. Sailings from Baltimore same days at 4:30 p. m.
The GREATEST WATER OUTING WASHINGTON HAS TO OFFER
Call Main 5949 for information and literature.
THE BALTIMORE AND VIRGINIA STEAMBOAT COMPANY
7th Street Wharf S.W.

MT. VERNON
STEAMER
Charles Macalester
Leaves 7th St. Wharf Daily
10 A.M. and 2:30 P.M.
Round Trip, 85c
Admission, 25c
Cafe and Lunch Counter on Steamer
Mt. Vernon Not Open on Sunday

SHARE EARNINGS

New York, Aug. 18 (A.P.).—Earnings per share of common stock of corporations reporting during the past week follow:

12 Months—	1927.	1926.
Club Aluminum Utensil Co.	$ 3.14	$ 3.03
Standard Milling Co.	10.48	11.07
6 Months—	1928.	1927.
American Machine & Foundry Co.	$ 2.14	$ 3.14
Belding Hemingway Co.	.21	1.35
Certain-teed Prod. Corp.	.....	2.27
C. C. C. & St. L. Ry Co.	5.45	7.54
Electric Auto-Lite Corp.	3.99	1.88
Eureka Vacuum Cleaner Co.	1.83*	2.89
Hecla Mining Co.	.71	.97
International Paper Co.	.....	1.09
Intercontinental Rubber Co.	.47	.62
Keystone Steel & Wire Corporation	6.16	4.32
Kraft-Phenix Cheese Co.	2.23	1.65
Marlin Rockwell Corp.	2.66*	1.82
National Tea Co.	7.64*	5.21
Nevada Con. Copper Co.	1.18*	.67
N. Y. Cent. R. R. Co.	5.25*	6.61
Pitts. & L. E. R. R. Co.	3.53*	4.46
Richfield Oil Co. of Cal.	1.84	1.16
Shell Union Oil Corp.	.60	.72
Tidal Osage Oil Co.	.55	4.33
U. S. Gypsum Co.	4.42*	5.26
Universal Pictures Co.	1.63	1.17
Weston Elec. Inst. (Cl. B)	.85	.83
Yale & Towne Mfg. Co.	2.06	2.65

*Increased capitalization.

Wall Street Briefs

New York, Aug. 19 (A.P.).—General Motors Corporation established a record for overseas business with export sales of 137,470 cars in the first half of 1928. The best previous six months' record was 101,378 cars in preceding half year. Sales in the first half of last year were 92,452. Sales for the entire year of 1926 were 118,791.

F. R. Henderson, president of the New York Rubber Exchange, expects 1928 to establish a new high record for crude rubber consumption in the United States. The consumption of crude rubber during the first seven months increased 18,000 tons, and of reclaimed rubber, 20,000 tons, over the like period of last year. Mr. Henderson attributes the increase to the growing use of automobiles throughout all months of the year, the extension of bus lines, and the increasing use of rubber outside the automotive field.

Stockholders of the Nixon Vending and Change-Making Machines, Inc., have authorized a new issue of 150,000 shares of no-par common stock to be exchanged for the outstanding $10 par common shares. The preferred stock will be retired. The first of the company's machines, which vend several kinds of package goods at various prices, were recently installed in New York City.

Officials of the Phillips Petroleum Co announce that they have paid nearly $32,000,000 in bonuses, royalties and taxes during the ten years from 1917 to 1927 to the Osage Indians of Osage County, Okla., the world's wealthiest tribe of Indians. There are approximately 50,000 people in the county.

The Hudson River night line will have two new steamers ready for the 1929 season with a capacity of ever 300 automobiles and between 400 and 500 passengers each. Construction of the vessels will cost about $600,000 each, and will enable the company to carry automobiles on a large scale.

The July net income of the Missouri Pacific Railroad is expected to exceed the record figure of $625,984 made in July 1926. Last year's July net was $486,785. St. Louis-San Francisco Railway net is expected to be about $75,000 over July, 1927.

CURB TRADING QUIET NEAR END OF WEEK

Period of Apprehension Sets In After Earlier Display of Strength.

BANCITALY UP 10 POINTS

New York, Aug. 19 (A.P.).—Activity in the curb market last week reflected changes in the credit situation and fluctuations in money market rates. Trading increased in volume and prices advanced in midweek when call money rates took a downward trend, the strength of the curb reflecting that of the stock market. Calling of loans by banks on Friday and the subsequent rise of call money rates gave the curb again the atmosphere of apprehension and the quiet tone of the early week.

A 10-point gain in Bancitaly was one of the features of the week's trading, the advance here being coincident with gains on the Pacific Coast. Officials of Bancitaly Corporation stated they knew of no important development which would cause such an advance, but in other quarters it was learned that an increase in the corporation's annual dividend is contemplated. Warner Brothers Pictures, Zenith Radio, Checker Cab Manufacturing, Pines Winter Front A, Sparks Withington and A. O. Smith were among other issues to seek far higher levels, several of them establishing new peaks for the year, reflecting favorable individual developments or bullish reports from the automotive industry.

Food shares and chain stores also were strong, although they encountered week-end profit taking. Gobel, Swift International, Safeway Stores and Sanitary Groceries were prominent in this group. Utilities showed more activity than in some time, but gains were limited.

Oils were strong on buying, being influenced largely by reports of decreased production and advancing prices. Vacuum and Standard of Indiana led in extent of gains, most of which were small.

Mines were in demand during the period of greater activity, with Newmont moving up 8 points and Noranda nearly 10. Consolidated Copper Mines also attracted some buying, but most mines sagged late in the week.

The Wonder Hotel of New York
HOTEL MANGER
Heart of Times Sq. District
7th Ave. 50-51st Sts. New York City
2000 Rooms
Rooms with running water . . $2.50
For two . . . 3.50
Rooms with shower or bath and shower . . 3.00-5.00
For two 4.00-5.00-6.00
No Higher Rates

Special Sale of Floor, Bridge and Table
LAMPS
These low prices will prevail for a short time only. A large and varied assortment of lamps and shades to choose from.
C. A. MUDDIMAN CO.
709 13th St. N.W.
Main 140—6436

Walk In Drive Out
in a

Glassman
RENT A CAR
UPTOWN 2101 14th St. N.W. N 7800
DRIVE IT YOURSELF
DOWNTOWN 2339 L St. N.W. M 2330
24 HOUR SERVICE

Good morning always rings sweet and true when it's said with a fragrant pot of
TOWN CLUB COFFEE
M. E. SWING CO.

AMUSEMENTS

STANLEY-CRANDALL THEATERS
Direction Stanley Company of America
The Refrigerated
EARLE
Continuous 11 A. M. to 11 P. M.
De Luxe Shows, 1:30, 3:30, 7, 9 P. M.
NOW SHOWING
WM. BOYD
Jacqueline Logan and Alan Hale in an Engrossing, Thrilling Love Romance
"THE COP"
ON THE STAGE
FREEBORN'S FROLIC
A Tuneful, Colorful Revue in Five Scenes, Thirteen Stars

The Home of Talkies
METROPOLITAN
"Where the Screen Speaks Each Week"
Continuous 11 A. M. to 11 P. M.
NOW SHOWING
"U. S. SMITH"
A Story of the Peace-Time Marine Corps
Featuring
KENNETH HARLAN
EDDIE GRIBBON
LILA LEE
MICKEY BENNETT
Heard and Seen on
VITAPHONE
EDDIE PEABODY
LT. GITZ-RICE
FLORENCE MOORE

FOX
F AT FOURTEENTH ST.
WILLIAM FOX Presents
LIONEL BARRYMORE
In His Greatest Success
"ROAD HOUSE"
On the Stage a Gay
DANCE AND SONG REVEL
With Many Stars and the
36 FOX MELODY MASTERS
A Unique Offering
FRED BERRENS
And His Ampico
ADOLPHE KORNSPAN
Guest Conductor
FOX GRAND ORCHESTRA
FOX MOVIETONE NEWS
It Speaks for Itself
COMING SOON
The Beautiful Love Lyric
"STREET ANGEL"

NATIONAL
$1.00, 75c & 50c
Tonight, 8:20
Mat. Sat., 50c, 75c.
MAT. WED. ALL SEATS 50c
National Theater Players Offer George M. Cohan's Comedy Hit.
THE HOME TOWNERS
Next Week | THE MYSTERY THRILLER. "THE CREAKING CHAIR."

AMUSEMENTS

SEE HEAR
LOEW'S PALACE
F ST. at 12th
NOW PLAYING
A METRO-GOLDWYN-MAYER picture
RAMON NOVARRO
in one of his greatest triumphs
"FORBIDDEN HOURS" with RENEE ADOREE
HEAR WHAT YOU SEE
FOX MOVIETONE NEWS
Local "OUR GANG" Comedy
Cast of WASHINGTON CHILDREN
ON THE STAGE
WESLEY EDDY and BITTER SWEET BLUES

LOEW'S COLUMBIA
F ST at 12th
CONTINUOUS 10:30-11 P.M.
NOW PLAYING
A UNITED ARTISTS PICTURE
CORINNE GRIFFITH
As a MODERN EVE in
"The GARDEN of EDEN"
MANY ADDED HITS!

STRAND THEATER
9th at D St.
Twice Daily 2:15—8:15
MUTUAL BURLESQUE
Opening Sat. Nite, Aug. 25th
"HELLO PAREE"
Seats on Sale Wednesday Morning
Prices—Mat., 25c, 50c; Eve., 25c, 50c, 75c

FUN FROM MORE THAN FIFTY ATTRACTIONS AT
GLEN ECHO
DANCING, TOO
TO McW'S BIG BAND

TILE-WORK REPAIRED
ELLETT 1106 9th St. Main 8731

STUDEBAKER
Ask Us to Let You Drive It
Phones: Potomac 1631 Decatur 686 North 6575

Fire, Liability, Automobile, Burglary, Life
Workmen's Compensation
RALPH W. LEE & COMPANY
INSURANCE
RALPH W. LEE LEWIS A. PAYNE
508 Colorado Bldg. Main 2049

Second Trust Loans
Second trust loans secured by D. C. real estate made on very reasonable terms. Prompt attention given applications.
W. H. West Company
Founded 1894.
1519 K Street. Main 9900

Mortgage Money Loaned
At Low Interest Rates
Tyler & Rutherford
Representing Mutual Benefit Life Ins. Co.
1520 K Street Main 475
We Close at 4:30 P. M. until September 4

Money for Buying or Building
5½% or 6%
Come to us for Mortgage Loans on both business and residential property. Here you will find a staff of men who have spent their lives with real estate. Prompt decisions.
Mortgage Loan Department
SHANNON & LUCHS, Inc.
1435 K St. N.W. Phone: Main 2345

EQUITABLE
Co-Operative Building Association
Organized 1879
48TH YEAR COMPLETED
Assets $5,449,244.49
Surplus and Profits .. $1,578,070.05
SYSTEMATIC SAVING SPELLS SUCCESS
Join the Equitable and save systematically. Our plan will meet with your approval
Subscriptions of the
95th Issue of Stock Being Received
Share, $2.50 Per Month
EQUITABLE BUILDING
915 F St. N.W.
JOHN JOY EDSON, President.
WALTER S. PRATT, Jr., Secretary

We Offer
First Mortgage 5½% Collateral Trust Bonds
Guaranteed by Maryland Casualty Co. @ par
International Bank
Washington, D. C.
Capital Stock @ 160 per share
All local stock quoted, bought, sold and exchanged.
E. A. Campbell & Son
Investment Bankers
200 Southern Bldg., Wash. D. C.
Main 6496
Specialists in Bank, Insurance Company and Investment Trust Stock.

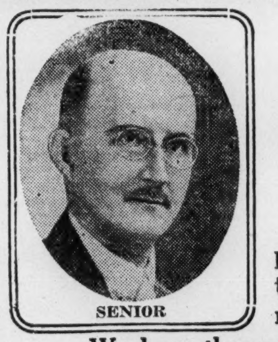
SENIOR
YOUR LAST OPPORTUNITY

JUNIOR
YOUR LAST OPPORTUNITY to participate in the greatest sale that the tailoring business has ever offered the men of Washington.
We have thrown the doors wide open this time to the public, inviting them to participate in this FINAL REDUCTION SALE. We have included not only our spring and summer weights, but all of our new FALL AND WINTER WEIGHTS in overcoating as well as suitings, comprising all of our Foreign woolens made by mills with a national reputation for producing the finest woolens on earth. There are browns, grays, tans and blues in all the season's newest creations and advanced styles of every conceivable shade in plaids, overplaids and stripes. We believe that we can truthfully say that these are the most wonderful collection of fine woolens that have ever crossed the seas.
The greatest opportunity that was ever offered the men of Washington to participate in a real bona fide saving of one-third off.
Take Advantage Now, As This Sale Will Not Be Repeated
HAND CUSTOM TAILORED SUITS AND OVERCOATS TO FIT WITH STYLE
1/3 OFF
Regular $47.50 Suits and Overcoats, Now........$31.67
Regular $52.50 Suits and Overcoats, Now........$35.00
Regular $57.50 Suits and Overcoats, Now........$38.34
Regular $62.50 Suits and Overcoats, Now........$41.67
Regular $67.50 Suits and Overcoats, Now........$45.00
Regular $72.50 Suits and Overcoats, Now........$48.34
Regular $77.50 Suits and Overcoats, Now........$51.67
Regular $87.50 Suits and Overcoats, Now........$58.34
Remember 1/3 Off
The highest standard of clothes excellence and Hand Custom Tailoring combined with fit and style that cannot be surpassed even by the Fifth Avenue Tailors of New York City. We say this with sincere assurance as we have now associated with us designers, cutters and tailors who are without a peer in the country in their particular profession.
The W. M. FREENY CO., Inc.
Tailors and Direct Importers of Exclusive Woolens
611 14th Street, Near F

Simmons Aircraft Corporation
Offers for Public Subscription
50,000 Shares Preferred Stock, Par Value $10
Together With
25,000 Shares Common Stock, No Par Value
In Units of
2 Shares Preferred / 1 Share Common } $20.00

PURPOSE OF ISSUE
It is intended to use the funds derived from the sale of this stock for the purpose of adequately equipping a plant in Kenilworth, D. C., now under lease to the Corporation, for the immediate manufacture of airplanes and for further development of patents owned, patents pending and patents now being developed by the personnel of the Corporation on stabilizers and fuselage construction, etc. The existing personnel of the Corporation has developed and perfected many aeronautical devices and improvements in the past, are developing and perfecting others now and will undoubtedly develop others in the future; all of which are and will be owned by the Corporation, thereby giving its patent rights a very high and potential value.

EARNINGS AND DIVIDENDS
It is the present plan of the Corporation to increase its manufacturing facilities to the point where within four months after the first plane is completed it will be putting into the air at least one plane per day. This volume of business will assure sufficient gross profits not only to pay dividends on both the outstanding Preferred and Common Stock, but also to supply capital for continued development.

PREFERRED STOCK
The Preferred Stock is cumulative and entitled to receive, out of the surplus and net earnings of each fiscal year, dividends at the rate of six per cent per annum per share before dividends are declared or paid to holders of Common Stock. After five years the Preferred Stock may be retired at the option of the Corporation for $12.50 per share. This stock has preference over the Common Stock both as to assets and dividends.

COMMON STOCK
The Common Stock has exclusive voting power for all corporate purposes and is entitled to all dividends above the six per cent cumulative preferred rate, and has, therefore, a commanding position in this Organization. The exceptional earning possibilities of this enterprise and the relatively low preferred dividend rate give this Common Stock an unusual earning capacity which should make its actual, as well as its book value, far beyond that of similar stock of the ordinary business corporation. When and if this Corporation retires its Preferred Stock, as is its intention, then the position of the Common Stock will be even more dignified and its earning capacity and value immediately multiplied.

OFFICERS AND DIRECTORS
President .... JAMES LEE SIMMONS
First Vice-President ..... J. EDWARD CASSIDY
Second Vice-President .... JAMES BLAINE HENDRIX
Secretary .... CHARLES W. SEARCH
Treasurer .... PAUL C. BENEDICT

Stock Is Being Offered Through
Barr Building, 910 17th St. N.W.
EATON & COOK, Inc.
Fiscal Agents
Washington, D. C.
Telephone Franklin 560
Factory—923 Kenilworth Ave. N. E.

The Washington Post
CLASSIFIED ADVERTISING RATES

For Consecutive Insertions

	Cash.	Charge.
1 time	0.19	0.20 an agate line
2 times	0.19	0.20 an agate line
3 times	0.18	0.19 an agate line
7 times	0.17	0.17 an agate line.

30 times, 16c per agate line, not less than 3 times per week.
90 times, 15c per agate line, not less than 5 times weekly.
Classified contract only for 1,000 lines—15c per agate line.
No advertisement accepted for less than three lines, 43 letters and spaces to the line.
If 8-point type is used count 30 letters and spaces to the line.
If 10-point is used count 25 letters and spaces to the line.
10-point type is not permissible in ads less than 14 lines.
Cash receipts must be presented when requesting refund due to cancellation.
All ads restricted to their proper classification.
The Post reserves the right to edit and classify all advertisements. Also the right to reject ads that it deems objectionable.
Notify The Post immediately if your ad is incorrect. Not responsible for errors after the first insertion.
The Post does everything within its power to censor the classified ads and keep them perfectly clean and honest, and would appreciate it if any reader will call its attention to any ad that they know to be misleading, fraudulent or misclassified.

CLOSING TIME FOR ADS
is 9 p. m. for daily copy and 6 p. m. for Sunday copy.
Ads to appear in early 9 o'clock evening edition must be handed in before 4 p. m.

TELEPHONE YOUR AD TO
MAIN 4205
And ask for "Classified Department."
An Accommodation Charge Account will be extended to those having a telephone listed in their own name. A bill will be mailed after the first insertion.
Discontinuance Orders must be made in writing. For protection of advertisers such orders can not be received by telephone.

LOST

POCKETBOOK—Lady's, brown, containing money, bank book, driver's permit, &c.; reward. Madeline Green, 710 7th st. se.

WIRE HAIRED TERRIER, white with black and tan spots; D. C. license 107621; green collar; reward. Tel. Georgia 1433. 5729 Colorado ave.

LIBERAL REWARD
Cat; large; black and brown; female; unusual markings on face. Return 1600 37th st. nw.; for information phone Pot. 3854.

PERSONALS

DRESSMAKING—Colored, plain or fancy alterations and remodeling; by the day; references. 1336 R st. nw. Potomac 1664.

MASSEUSE—Graduate of the Ambulatorium for Massage, Berlin; scientific treatments. 816 K st. nw., opposite the Library, cor. 9th, 3 flights up, Apt. 7.

NICE, quiet, restful place for massaging, alcohol rubs and baths; refined white patients; colored operator. Potomac 2596.

PHYSIOTHERAPY—Graduate nurse, masseuse, baths, surgical cleanliness; daily and Sunday; 10 to 9. Upstairs, 1129 14th st. nw. Fr. 1362.

PRIVATE and reliable broker of art has clientele for oil paintings by old masters. Transactions strictly confidential. Box 107, Washington Post.

SUSSEX FARMS SANITARIUM.
For rest cure and convalescents; excellent service; rates reasonable. Sussex Farms, Lewes, Del.

PUBLIC NOTICE

MR. NICKJINIS.
For property we offer $25,000.
Answer. S. P. R.

INSTRUCTION

IF A DOUBTER, pass on; if progressive read and act. A student in school 23 days earns $25 wk.; another 60 days, $37.50 wk.; no previous training; short courses; day and night; high standings; best paid pos. for grad. Boyd School, 1338 G. Main 2338. Est. 7 yrs. Occupies 2 floors.

QUALIFIED SERVICE

MIMEOGRAPHING.
SOUTHERN STENOGRAPHIC SERVICE,
202 Woodward Bldg. Fr. 7641. North 6074-J.

CLAIRVOYANTS

LICENSED BY DISTRICT OF COLUMBIA.
DR. JANE B. COATES
1379 Irving st. nw. Readings. Col. 6227.

HELP WANTED—FEMALE

COOK, experienced, wanted; none other need apply; small family. 3132 P street nw. Telephone West 456.

GIRLS, two, experienced; for delicatessen store. 1336 9th st. nw.

GIRL for soda fountain; L. K. Liggett Co., 908 F st. nw.

GIRL—To usher in theater. Apply between 8 and 9 a. m. Little Theater, 608 9th st. nw.

GIRL—For beauty parlor; one who understands marcelling and waving. 1406 H st. nw.

REFINED WOMEN who wish to increase income, pleasant outdoor work; full or spare time. Box 18, Washington Post.

WAITRESS—White; for high-class tearoom; experience and refinement absolutely necessary. 1721 K st. nw.

WANTED—Employed woman to share my house; room, breakfast, $25 per mo. Box 49, Washington Post.

YOUNG LADY, 18, good penman, for addressing envelopes. Apply ready for work. 303 International Bldg., Fr. Frey.

THE CHESAPEAKE & POTOMAC TELEPHONE CO.
Desirable positions are available for young women qualifying for telephone operating; good salary paid while learning, with increases at frequent intervals. Apply to Application Dept., Room 1, 722 12th st. nw.

YES, YOUR INCOME CAN BE DOUBLED
If you have a capacity for hard work and possess or can develop selling ability, you will find in our office an opportunity to double your present income. A salesman making $200 a month with a grocery products concern entered our office and averaged $7,000 a year for four years. One saleswoman has earned $6,000 already in 1928. A good salesman should average $400 to $500 a month. An outstanding salesman can earn $10,000 a year or more.
We are about to open a new subdivision, the first to be placed on the market having direct access to the new Lee Boulevard, a 200-foot superhighway to be built by the State of Virginia. We shall require ten more experienced salesmen to handle this property when it is opened for sale August 25. We also furnish free training and assistance in closing sales to beginners working full or part time. Investigate this unusual opportunity to increase your income. Call at 1405 New York avenue and ask for sales manager.
RUBY LEE MINAR, INC.,
1405 New York Ave. Main 1145.

You Can Earn $3 an Hour
SELLING XMAS CARDS
The most beautiful line in America and we pay unusually large commissions; cards sell on sight. We deliver and collect. Call in person or write. SAMPLE BOOK FREE. OPEN EVENINGS FOR YOUR CONVENIENCE. PROCESS ENGRAVING CO., 1187 National Press Bldg., 14th & F St. NW.

HELP—MALE & FEMALE

WANTED—Men and women; all or part time; to sell detached residences and bungalows, $2,900 to $25,000; easy terms; every cooperation furnished. Fulton R. Gordon, 1105 Continental Trust Bldg.; Main 5231.

HELP WANTED—MALE

AUTOMOBILE MECHANIC. Apply Dick Murphy, Inc., 1728 Kalorama Rd. nw.

BARBER—Reliable man for colored trade; guarantee and commission to the right man. Fellows Barber Shop, 1419 H st. ne. Lincoln 4482.

BARBER WANTED—Steady job; 2108 14th st. nw.

BARBER WANTED—5501 Georgia ave. nw.

BARBER WANTED—742 14th st., cor. 14th and H nw.

BARBER—White, experienced, guarantee and commission; day off per week. Nicks Modern Barber Shop, 5810 Georgia ave. nw. North 2095.

BARBER—Colored, for white trade; must be first class. Apply W. E. Barrington Barber Shop, 829 14th st. nw.

BARBER—Steady job, with good pay. 1320 North Capitol street.

BARBER—First class; steady; $25 guar.; job good for $45. 2044 R. I. ave. ne.

BARBER—White; steady job to right man; short hours. 802 F st. nw.

BOOTBLACK WANTED—2615 14th st. nw.

BUS BOYS (2) WANTED—1521 14th st. nw.

HAVE opening on local sales force for 3 men that have sold books or magazines; you can make real money here if you can qualify. Apply 908 G st. nw., Room 120. Ask for Mr. Daniels, 8:30 to 9:30-3 to 5.

MAN—In sheet-metal shop who understands tin roofing and furnace work; a good chance for the right party to make permanent connection. Apply Monday morning, 1412 Que st. nw.

HELP WANTED—MALE

MAN, young (colored), with motorcycle and sidecar or automobile for special delivery service; proposition will pay well. Call at 8 a. m., Cyclone Oil Co., Delaware ave. and E st. sw.

MEN—50 wanted; who know city, to drive cabs. Apply Black & White and Yellow Cab Co., 1240 24th st. nw.

PAINTERS—Apply Hotel Hamilton, head painter.

PAINTERS—Apply at 1214 18th st. nw., Monday morning, ready for work.

SALESMAN WANTED, to call on medical fraternity; pleasant proposition; easy to sell; good pay. Box 103, Washington Post.

WANTED—At once; 3 men; of neat appearance; to sell goods on trains; small cash security; also blue suit required. Apply Union News Co. Employment Office. East Basement, Union Station.

YOUNG men to train for a position now paying $32.50 per week. Apply 316, Dist. Natl. Bk. Bldg.

YOUNG MAN to work in delicatessen and soda fountain; reference. Must be experienced. 1228 N st. nw.

Factory Representative
Young man with car; special training; $55 per week if you qualify; rapid promotion; sales experience not necessary. Write or apply Mr. Erickson, 3308 14th st. Room 210.

MEN'S FURNISHINGS GOODS SALESMAN.
Must be thoroughly experienced; stranger in town will not be considered. Permanent position. Ask for Mr. Theodore Eiseman, 7th and F.

You Can Earn $3 an Hour
SELLING XMAS CARDS
The most beautiful line in America and we pay unusually large commissions; cards sell on sight. We deliver and collect. Call in person or write. SAMPLE BOOK FREE. OPEN EVENINGS FOR YOUR CONVENIENCE. PROCESS ENGRAVING CO., 1187 National Press Bldg., 14th and F St. NW.

YES, YOUR INCOME CAN BE DOUBLED
If you have a capacity for hard work and possess or can develop selling ability, you will find in our office an opportunity to double your present income. A salesman making $200 a month with a grocery products concern entered our office and averaged $7,000 a year for four years. One saleswoman has earned $6,000 already in 1928. A good salesman should average $400 to $500 a month. An outstanding salesman can earn $10,000 a year and more.
We are about to open a new subdivision, the first to be placed on the market having direct access to the new Lee Boulevard, a 200-foot superhighway to be built by the State of Virginia. We shall require ten more experienced salesmen to handle this property when it is opened for sale August 25. We also furnish free training and assistance in closing sales to beginners working full or part time. Investigate this unusual opportunity to increase your income. Call at 1405 New York avenue and ask for sales manager.
RUBY LEE MINAR, INC.,
1405 New York Ave. Main 1145.

PATENT SOLICITOR—WHO CAN PREPARE PATENT APPLICATIONS AND FOLLOW UP PATENT WORK FOR A PERMANENT POSITION WITH THE LAW DEPARTMENT OF A LARGE MANUFACTURING CONCERN IN THE MIDDLE WEST, SPECIALIZING IN STEEL BUILDING PRODUCTS; OUTLINE EXPERIENCE, REFERENCES, SALARY EXPECTED, WHEN AVAILABLE, AGE AND NATIONALITY IN FIRST LETTER; ALL INFORMATION TREATED CONFIDENTIALLY; WE ARE NOT INTERESTED IN PATENT CLERKS OR APPLICANTS WHO LACK FUNDAMENTAL TRAINING. BOX 20, WASHINGTON POST.

SALESMEN WANTED

IF YOU ARE INTERESTED in a proposition that will net you $50 per week or more, or if you need a position that will give you the things you desire in life, see Manager between 9 and 11 a. m. at the office, Delaware ave. and E st. sw.

SITUATIONS—MALE

MALE, practical nurse, experienced as barber and valet, wants position. Willing to travel; educated; 28, good references. Box 102, Washington Post.

YOUNG MAN, who believes he can sell, wants position as salesman. Box 67, Washington Post.

SITUATIONS—FEMALE

MAID—Colored; neat as cook; general housework on part time work; two yrs.' reference. North 4253-W.

PLACE as practical nurse or companion; able to drive and willing to travel. Box 73, Washington Post.

YOUNG WOMAN, unmarried; competent and reliable for interesting out-of-city connection with national organization. Box 719, Washington Post.

EMPLOYMENT AGENCIES

OFFICE and other help furnished; positions open daily. National Personnel Service Bureau, 533 Bond Bldg.; Main 5821.

RELIABLE help of all kinds furnished Bergamy's Employment Agency, 1718 7th st. nw.; North 10251.

SITUATIONS — Male and female; recommended chauffeur, cook, butler, houseman, porter, bells, kitchen work. Main 2808.

BOYD'S Office Help all kinds, male, female; temporary, perma positions open hourly 1336 G. M 2338. Br 7

AUTOMOBILES FOR SALE

BUICK Master, '26, 7 pass. touring; in fine condition all through; good paint; 2 new tires; easy terms. The Washington Cadillac Co., 1136-40 Conn. ave.; Decatur 3901.

BUICK coach, 1925; $475; terms; for demonstration phone North 347 or see at 1126 20th st. nw.

CADILLAC—314 model in 5 and 7 pass. sedans; reconditioned and guaranteed; fine finish and tires; prices for quick sale; easy terms; your car in trade. The Washington Cadillac Co., 1136-40 Conn. ave.; Decatur 3901.

CHEVROLET landau sedan; late 1926; new Duco finish; excellent tires; motor thoroughly overhauled in our shop; $335; easy terms. Barry-Pate Motor Co., 2525 Sherman ave. nw.

ESSEX, 4-cyl. coach; daily use; splendid condition; will sacrifice, $125; really worth $100 more; terms if necessary. At my home, 1435 Whittier st. nw., any time; Georgia 1647.

GARDINER — 4-cyl. touring; mechanically perfect. Irvin T. Donohoe Motor Co., 1623 L st. nw.; North 1820.

MOON coupe; 4-wheel brakes; paint and mechanical condition very good; a bargain. Irvin T. Donohoe, 1623 L st. nw.; N. 1820.

DON'T FAIL
To see the beautiful 1927 Franklin roadster with rumble seat that will be put in our $2.00 per hour reduction sale.
SOUTHERN MOTOR SALES
1324 14th st. nw. Potomac 3551.

DODGE 26 SEDAN—In splendid condition throughout; leather upholstery. Only $595.

HUPMOBILE 25 TOURING—A neat five-passenger car that will give many thousands of miles of good service. Only $385.

ESSEX 27 COACH—Original baked enamel finish just like new; motor tip-top; good tires. A pick-up at $395.

ESSEX 26 COACH—Unusually clean; motor smooth. Only $285.

LAMBERT-HUDSON MOTORS COMPANY
"THE HOUSE OF CONFIDENCE"
USED CAR DEPARTMENT
1631 Fourteenth Street N.W.

AUTOMOBILES FOR SALE

LA SALLE demonstrator sedan and phaeton; slightly used; new-car guarantee; attractively priced for quick sale; your car in trade, easy terms. The Washington Cadillac Co., 1136-40 Conn. ave.; Decatur 3901.

HUDSON--ESSEX
Used Car Prices Reduced 10% to 40%
Many current models; some hard to distinguish from new.

HUDSON 7-PASSENGER SEDAN — Late 1927; driven just enough to be broken in nicely; upholstery not even soiled, finish and tires like new, fully equipped, four-wheel brakes. Will take $1,050 for quick sale.

ESSEX EARLY 1928 COACH—Original finish like new; fully equipped; motor and tires tip-top. Reduced to $575.

CHEVROLET SEDAN—Latest 1927; driven exactly 5,927 miles; condition equal to new; fully equipped. Our price $475.

ESSEX '28 SEDAN—Latest model, fully equipped; just like brand new; 4-wheel brakes. Reduced to $725.

HUDSON SEDAN—Late 1923, but in first-class condition; must go. Price reduced to $150.

ESSEX SEDAN—Early 1927; original finish and upholstery not even soiled; new tires; motor excellent. Only $450.

HUDSON 26 BROUGHAM — Custom-built aluminum body; fully equipped; motor tip-top; come in and drive it. You will hardly think it possible to buy a car like this for $595.

AUTO PAINTING

JOBS COMPLETED IN 48 HOURS
With the wonderful new durable lacquer finish that grows handsomer with age; proof against rain, snow, ice, steam, soap, ammonia, acids, alkali and alkaline mud. Let us show you examples of fine work with this excellent material. PRICES FROM $50 UP
JOSEPH McREYNOLDS, INC.,
1000 UPSHUR ST. NW. PHONE COL. 427
1423-1427 L ST. NW. PHONE DECATUR 686

DURITE & PROPER
H and Water Sts. SW.
Recolor, varnish body 3 coats, $15. Set of wheels, $5. Fenders, $5. Chassis, $5. Come see our $10, $20, $30 jobs. L. 5062.

AUTOMOBILES WANTED

HIGHEST PRICES paid for late-model used cars. The Auto Mart., 1605 14th st. nw.

HIGHEST PRICES paid in this city for used cars; see us before selling. Southern Motor Sales, 1324 14th st. nw.

I SELL automobiles by auction every Wednesday and Saturday, 10 a. m.; a quick and satisfactory method; no sale, no charge; cars listed in time advertised free. Weschler's, 920 Pa. ave. nw.; M. 1262. M. 9539.

CASH for your car. Without a doubt I pay the highest prices in this city. If your car is not all paid for, I will pay your undue balance and give you the difference in cash. No delay. See Mr. Barnes, 1132 Connecticut ave. Decatur 2390.

TRUCKS AND TRACTORS

TRUCKS
If you want a good Used or Rebuilt Truck come to us. Any size, most any makes, many late models, four or six cylinder. Cargo or Dump—Fords up, and every one at new low prices and easy terms, too.
NATIONAL MOTORS, INC.
228 First St. NW. Franklin 1170.

MISCELLANEOUS SALE

ABOUT 1,000 framed pictures, prints, and oil paintings; less than one-half seen by critics. Must be moved at once on account of building. Offered as a whole only; no reasonable offer refused. Delivery free. Give phone. Box 108, Washington Post.

BEAUTIFUL, large leather suitcase, large kit bag, electric Singer sewing machine, victrola records and fireless cooker; reasonable. Call Columbia 7388.

FOR SALE—2 Antique pier mirrors; 11 feet high. Tel. Adams 5647.

MATTRESS — Two-piece; double-bed size; clean; $3; also 2 ladies' coats (36); $1 each. 1720 Euclid st. nw.

METER—One-half inch Niagara oil meter; greatly reduced price. Box 43, Washington Post.

VERY CHEAP—Davenport, table, 4 chairs, porch screens, chiffonier, white iron bed complete; no dealers. 1223 13th st. nw.

WANTED—TO BUY

CALL Franklin 7053 before you sell your furniture or other goods; best cash prices given. Notes, 405 10th st. nw.

FURNITURE—Before selling, phone Frank. 8817 and get the best results; we positively pay more for furniture, china, bric-a-brac, pianos, &c., than any one in the business. The Lincoln Co., 601 F st. nw. WE BUY ANYTHING.

PRESIDENTS' and statesmen's letters; stamp collections, old coins, gold, silver, curios bought. Hobby Shop, 511 12th; Fr. 2019.

WANT to purchase substantial used furniture; enough for 11 rooms, and piano. Telephone Frank. 5394.

WANTED—Desirable furniture, pianos, merchandise of every description. For best results call D. Notes, Main 3006.

CLOTHING BOUGHT
Men's clothing, shoes, &c., bought; best prices; auto calls. Main 4145. Justh's Old Stand, 619 D.

Gold, Silver, Watches, Diamonds
And old jewelry, needed in our mfg. dept.
SELINGER'S Full cash value paid 818 F STREET

BUSINESS OPPORTUNITIES

I HAVE a sound investment, secured on income property, yielding 20% net cash on $7,000; $116 per month and acquiring also large yearly equity; safe and profitable; vacancies unknown for many years. Address Box 74, Washington Post.

LADY—Widow preferred; manager tea room; housekeeper; small cash bond required. Apply 9 a. m., 1228 16th nw. Permanent position.

PARTNER wanted for sanatorium; good opportunity for person interested in medicine and who would like to become doctor; big returns on investment; investigate. Address Box 104, Washington Post.

$100 ASSURES very remunerative opportunity to join manufacturing enterprise; worth investigating. Box 15, Washington Post.

ROOMS—FURNISHED

ARIZONA HOTEL 310 C st. nw. Neatly furn. rms.; wkly rates; transients $1 up.

CONGRESSIONAL APT.—Large room facing Capitol; double closet, adjoining bath. Reasonable. Lincoln 8486.

EYE ST. NW., 1607—Ideal downtown location, near White House; $20 single, $40 double; also garage space; men preferred.

AUTOMOBILES FOR SALE

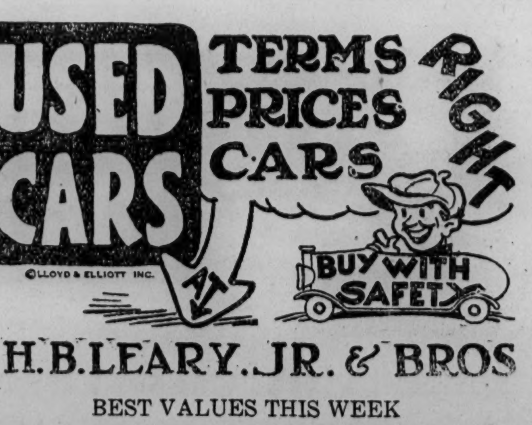

H. B. LEARY, JR. & BROS

BEST VALUES THIS WEEK

1928 CHEVROLET COUPE.
Very low mileage. Don't fail to see this car as it is above the average.

1928 ESSEX ROADSTER.
A real snappy little car. The condition is very good in every respect. The price is surprisingly low.

1927 CHRYSLER 70 COUPE.
Five wire wheels. This car has just been ducoed in black with maroon trimming. A wonderful car for some one.

1926 WILLYS KNIGHT 6 COUPE.
Has had the best of care and the motor is very good. A nice little car for either business or pleasure.

1926 FORD COUPE.
Bumpers front and rear, seat covers, &c. The motor has just been overhauled. All ready to go and the price is right.

1926 PACKARD COUPE 4 PASS.
New paint and very good mechanically. This is a high-class car, but it can be purchased very reasonably.

1926 CHRYSLER 70 ROADSTER.
We don't have to say very much about these as every one knows what they will do.

MANY OTHERS

H. B. LEARY, JR., & BROS., Chrysler Distributors
1321-23 14th St. N.W. Phone N. 6826
Open Evenings and Sundays.

ROOMS—FURNISHED

L ST. NW., 1347—Large, well furn.; twin beds; elec. fan; only $30 monthly for 2; also nice single rm. at $20 monthly. Fr. 157.

MASS. AVE. NW., 415—Room for gentleman; $3; two housekeeping rooms, $7.

MASS. AVE. NW., 1222—Very attractive, large, 2d-floor front room; twin beds; semiprivate bath; beautifully furnished; reasonable.

MASSACHUSETTS AVE. NW., 1426—Two rooms; for ladies only; refs. required.

SIXTEENTH ST. NW., 1501—Pleasant room nicely furnished, convenient to bath, spacious living room, piano. North 4699.

SCOTT CIRCLE (1521 R. I. ave.)—Desirable room, kitchenette; also single room; every convenience; garage; transients considered.

THE PLYMOUTH (Apt. 72)—Front parlor-bedroom; 1st-floor back; l. h. k.; also other rooms, $18 to $20.

3D ST. NW., 426—2d-floor front; 2 rooms; housekeeping; running water, elec.; $7 week.

1024 8th ST. N.W.—Front room, kitchenette apartment, $7.50 weekly; basement apartment, bath, reas.; convenient furnished room, $3.75.

1113 N ST. NW.—Good location; new furniture. Phone Potomac 6125.

1431 CLIFTON ST.—Single or double; private family; inst. hot water; gentlemen. Col. 4613.

1020 C ST. NE.—Two rooms, porch; furnished complete; l. h. k.; electric; gas; h. w. heat; rent, $32.50.

L ST. NW., 1347—Lovely, newly renovated, 2 rms., kit.; elec. fan; gas, elec. included; only $10 weekly. Frank. 157.

MEN
CAN YOU IMAGINE
Renting a newly furnished room in an 8-story fireproof elevator bldg., opposite the Mayflower Hotel and with a telephone in the room and all-night service at these rates —$10 to $16 per week, $40 to $65 per month $2.50 per day?
Special rates for 2 in a room on application. Room equal to any hotel in Washington. Club showers.
DE SALES CHAMBERS
1735 De Sales st. Decatur 4830.

ROOMS WITH BOARD

COLUMBIA ROAD NORTHWEST, 1754—Attractive front room, $20; board, $25 monthly; dinner, $15 monthly.

COL. RD. 1754—Attractive front room, $20; board, $25 monthly; dinner, $15 monthly.

1343 EUCLID ST. NW.—Large 2d-floor front; single beds; continuous h. w.; home cooking. Col. 10422.

13TH ST. NW., 2800 (Hillcrest)—Real home; Southern cooking; rooms with private bath; reasonable; table board, $25 month.

APARTMENTS FOR RENT

Furnished

OFFICER'S family, leaving city, will rent well-furnished, 5-room apt.; attractive outlook. North 7527.

ONTARIO RD., 2510—3 rooms, housekeeping, furnished complete; near cars, shops; h.-w. h.; $65 monthly. Columbia 4675.

ONTARIO RD. NW., 2510—3 rooms, housekeeping, furnished complete; near cars, shops; h.-w. h.; $65 monthly. Columbia 4675.

Furnished or Unfurnished

STONELEIGH COURT,
Connecticut Ave. & L St.
A few desirable apts. from 2 rooms and bath to 7 rooms and 2 baths. Under Wardman management.
Apply Resident Manager, Main 2270.

Unfurnished

THE KENTUCKY (233 Kentucky ave. se.)—2 and 3 room apts; bath, janitor service; very reasonable.

NORTH CAPITOL ST.—3 rooms and bath, 2d floor; porch; electricity, hot-water heat; $47.50 mo. Apply L. D. Engle, 709 Eye st. nw.; Main 223.

14TH AND HARVARD—$62.50
Five large, sunny rooms, nice porch; No. 5, 1409 Harvard. L. E. F. Prince, 314 Investment Bldg.

Maury Apts., 19th and G sts nw.; 6 large rooms and bath; modern apartments.
MAURICE FITZGERALD
1311 G st. nw. Main 3386.

The Wyoming
2022 COL. RD. CAFE IN BUILDING.

501 12th St. N.E.
Nine apts.; all outside rooms; new bldg.; $45, $47.50, and $50. Main 655.

1400 16th St. N.W.
Corner 16th and O Sts. N.W.
3 rooms, kitchen and bath, $125; screened porches, 3 exposures; thoroughly renovated throughout.

WEAVER BROS REALTORS
809 15th N.W. Main 9486

RENTS
FROM $37.50 TO $125.00

THE AUGUSTA
Cor. N. Y. and N. J. Aves.
Two rooms, kitchen and bath........$37.50
Three rooms, kitchen and bath.......$50.00

THE HARFORD
1315 Clifton St. N.W.
Three rooms, kitchen and bath.......$64.50
Four rooms, kitchen and bath........$80.00

1737 N. H. Ave. N.W.
One room, kitchen, d. a. and bath, $40.00
Garage available.

2110 19th St. N.W.
Near 19th and Columbia Rd.
Two rooms, kit. and bath..........$42.50
Three rooms, kit. and bath........$52.50

1400 16th St. N.W.
Three rms., kit. and bath; screened porch; recently renovated throughout, $125.00.

WEAVER BROS REALTORS
809 15TH. M. 9486.

THE PERSHING
3701 16TH ST. NW
The most desirable location in Washington. Facing Rock Creek Park. One room, kitchen and dinette, tub and shower bath. Also two rooms, kitchen and dinette, tub and shower bath. Owner management.

APARTMENTS WANTED

WILL pay all cash for good apt. reasonably priced; please give full details. Box 75, Washington Post.

HOUSES FOR RENT

Unfurnished.

CLOSE in Chevy Chase, D. C.; 7 rooms and bath; all modern improvements; detached; $80. G. B. Likens, North 7478; Sunday and evenings, Wisconsin 3398.

5341 42D ST. NW.—Six-room brick; modern; near schools; open. Mrs. Weschler, Leesburg, Va.; phone 26 Leesburg.

705 AND 707 5TH ST. NW.—Each 7 rooms and bath; h.-w. h., elec; rent reasonable. Phone Main 389.

FOR RENT—Chevy Chase, D. C.; 6-room detached brick bungalows, with garage; newly conditioned; $80 mo. 6 rooms, bath, frame garage; $70 month. 11 rooms, 3 baths, brick; 2-car garage; $125 month. Fulton R. Gordon, 1105 Continental Trust Bldg.; Main 5231.

ENGLISH-TYPE HOME.
1816 IRVING ST. N.W.—$90.
Overlooking Rock Creek Park.
Beautiful home, never occupied, 7 large rooms, 2 baths, h.-w. h., elec., white all-enameled kitchen, laundry room, built-in refrigerator, beautiful terraced lawns; every modern convenience; inspect today; this type home seldom offered for rent. Keys at 1302 Irving st. nw., or phone Main 8952.

HOUSES FOR SALE

$7,000—BUNGALOW IN CHEVY CHASE
An ever popular type of home in an extremely popular section. Five rooms and bath; fireplace in living room; heated by hot-water; electric lights; attic; plenty of closet space; prettily landscaped lot; near cars, schools, stores, &c. An excellent buy on very reasonable terms.

$10,950—CLEVELAND PARK
Colonial brick, finely modern, good condition. Six rooms and bath; double rear porches, screened; plenty of closet space; brick fireplace; built-in garage; flowers and shrubbery; conveniently located in one of Washington's finest communities. A real buy.

$19,000—NEW HOME, CHEVY CHASE—FIVE BEDROOMS
Situated in delightful section of Chevy Chase west of Conn. ave. in an attractive square of new homes. A typical white colonial house, center-hall plan, half-brick construction, living room is about 26x14; colonial fireplace; huge screened-in porch adjoins. Dining room in proportion, large pantry and model kitchen. Four splendid bedrooms and two luxurious tile baths; one with tile shower. Attic over entire house. Slate roof. Strictly modern in every detail, including many added features and the very latest in equipment. Wooded lot, 60x110. Garage for two cars. Liberal terms.

PHONE MAIN 9300 UNTIL 9 P. M.
BOSS & PHELPS
REALTORS.
1417 K ST. MAIN 9300.

HOUSES FOR RENT

Unfurnished

FOR RENT—Nearby Va. and Md.; 5 and 6 rm. bungalows, with bath, garage; $35 to $45 mo.; near Catholic school. Tenleytown, 7 rms., bath, garage; $60 mo. Fulton R. Gordon, 1105 Continental Trust Bldg.; Main 5231.

3493	Holmead pl. nw., 6 rooms, elec..	$50.00
2417	18th st. nw., 9 rooms, garage...	60.00
3554	T st. nw., 6 rooms, corner lot..	52.50
1418	Hopkins pl., 9 r. 2 b. elec., h.-w.h.	65.00
221	K st. ne., 6 r. & b., garage......	35.00
1748	Columbia rd. nw., 9 r. & 2 b. gar.	82.50
1938	First st. ne., 6 r. & b.	50.00
314	14th pl. ne., 6 rooms and bath...	32.50
1332	Vermont ave., 14 rooms.........	150.00

COLORED

75	Defrees st., 8 rooms and bath..	$35.00
87	Fenton ct., 4-room flat..........	12.50
1659	Kraemer st. ne., 6 rms and bath.	35.00
1767	Willard st. nw., 6 r. & b. apt....	45.00

PETTY & PETTY
1024 Vermont Ave. NW. Main 2437.

STORES FOR RENT

STORE and residence combined; h.-w. h. 713 5th st. nw.; phone Main 389.

1109 E ST. NW.—Suitable for retail or light manufacturing business; excellent location; will remodel to suit tenant. Apply Levi H. David, Attorney, McLachlen Bldg., 10th and G sts. nw.; phone Main 389.

3536 14th st.; store and 3 rooms........	$60
3064 Mt. Pleasant st.;	85
817 F st. ne.; store and 4 rooms	45

First commercial houses.

2417 18th st.; 9 rooms; garage	$60
1748 Col. rd.; 9 rooms; garage	82.50

PETTY & PETTY
M. 2437 1024 Vt. ave.

FARMS FOR SALE

11 ACRES; FRUIT TREES, 7 ROOMS; ONLY $4,500.
Small farm with 75 fruit trees near Oakton, Va., and near hard-surfaced road. Eleven acres of ground with 7-room house in good condition. Improvements could be installed at moderate expense. Offered at bargain price of $4,500. Box 106, Washington Post.

REAL ESTATE WANTED

To Rent or Buy

WANTED TO BUY OR RENT
Lot in Second Commercial Zone.
J. LEO KOLB.
923 New York ave.
Main 5207.

MONEY TO LOAN

LOANS—On autos and trucks procured; 6% interest, appraisal and broker's fees; no delay. Monk, 931 N. Y. ave.; Fr. 6900.

LOANS on refinancing of autos, confidential, quick service. See Mr. Berman, 905 New York ave nw.; Main 7886.

LOANS on autos and trucks procured, 6% interest, appraisal and brokers' fees; no delay. Monk, 931 N. Y. ave.; Fr. 6900.

STOREKEEPERS—Money advanced in 24 hours. Capital Adjusting & Finance Co., 908 Dist. Natl. Bk. Bldg.; Frank. 4813.

MONEY WANTED

A PRIVATE school whose business has tripled and doubled the past two years desires loan of $25,000 for improvements in equipment and supplies; 6% collateral; send replies to Box 19, The Washington Post.

PROPOSALS

COMMISSIONERS, D. C., WASHINGTON, August 15, 1928. Sealed proposals will be received at Room 509, District Building, until 2 o'clock p. m., SEPTEMBER 6, 1928, for constructing E. A. Paul Junior High School; contents, 1,504,000 cubic feet. Certified check for $50 payable to Collector of Taxes, D. C., to insure return of plans and specifications. Apply at Room 427, District Building.

HOUSES FOR SALE

DETACHED BRICK
8 Rooms, 2 Baths
Upper 16th St. Residential Section—West of 16th
$16,500
You will go far to duplicate this value in an all-brick detached home with slate roof, in a neighborhood that boasts a class of homes ranging in price from $25,000 to $40,000. The house has concrete front porch, open fireplace in living room, English basement side windows, outside pantry with electric refrigerator, hardwood floors throughout, two well appointed baths, slate roof, hot-water heating plant. Built-in garage. Lot 120 feet deep. You will be delighted with this attractive, well-constructed home and more than surprised at the outstanding value represented in the price.
N. L. SANSBURY CO., INC.,
1418 Eye St. N.W. Main 5904
Phone Service Until 9 P. M.

Detached Corner Brick
CHEVY CHASE, D. C.
$14,250
7 Rooms, Tile Bath, Lavatory
A new, modern, all-brick corner home of attractive design, pleasingly situated on a large landscaped site. This home is a combination of the most durable construction and practically arranged interior, with the latest modern features, including full tiled bath and lavatory with built-in fixtures; model kitchen equipment, spacious living room with open fireplace, sun parlor, large covered veranda, cheerful bedrooms of ample size, two-car brick garage, hot-water heat, hardwood floors and many other features. This is truly an outstanding value.
J. E. DOUGLASS CO.
REALTORS.
1621 K st. nw. Franklin 5678.

CHEVY CHASE
New Detached Home—$8,950
Charmingly situated on a large, landscaped site, with garage to match; this home is one of the best values ever offered in this high-class section. Large living room with open fireplace, dining room, model kitchen with double tile drain, built-in refrigerator, full-width covered front porch, spacious bedrooms, full tile bath with built-in tub, hot-water heat, hardwood floors throughout, fully equipped cellar; every modern facility, including copper screens throughout. In justice to yourself you should see this home before buying.
J. E. DOUGLASS CO.
REALTORS.
1621 K st. nw. Franklin 5678.
Evening Phone Service 7 to 9 P. M.

CLEVELAND PARK
Corner Brick Residence
Four Bedrooms
$16,500
A center-hall-plan home occupying a large corner lot in a very choice section of exclusive Cleveland Park. Eight large rooms, two baths, concrete front porch, large side porch off living room, paneled walls, oak floors, hot-water heat, pantry, kitchen cabinet, Pittsburgh heater, built-in garage. In perfect condition, practically a new home. This is well worth your inspection. For location call
N. L. SANSBURY CO., INC.
1418 Eye St. N.W. Main 5904
Phone Service Until 9 P. M.

LEGAL RECORD

SATURDAY, AUGUST 18, 1928.

COURT OF APPEALS.
No session. Adjourned from day to day.

DISTRICT SUPREME COURT.
CIRCUIT COURT—Mr. Justice William Hitz presiding; Harry B. Dertzbaugh, clerk. No session. Adjourned from day to day.

EQUITY COURT—Mr. Justice William Hitz presiding; Harry B. Dertzbaugh, clerk. No session. Adjourned from day to day. Assignment for Monday, August 20—Motions:
No. 1. Hoffman vs. Hoffman. Attys., Sadler—Fowler.
No. 2. Bunch vs. Bunch. Atty., Smith.
No. 3. Joyner vs. Joyner. Attys., Alward—Wolf, Fleishman.
No. 4. Doing vs. Doing, jr. Attys., Smith—Cusick.
No. 5. Teague vs. Teague. Attys., Richardson—Frey.
No. 6. In re Ruth M. May. Attys., Hudson—Gertman.
No. 7. In re E. C. Boniger. Atty., Curtis.
No. 8. Baltimore Acceptance Corporation vs. Anderson. Attys., Casteel & King—Wilson.
No. 9. Oakley vs. Oakley. Atty., Wagschal.
No. 10. Rhodes vs. Rhodes. Attys., Richardson—English.
No. 11. Independent Taxi Owners Association vs. Lubore. Atty., Smith.
No. 12. Rosenblatt vs. Rosenblatt. Attys., Neudecker—Ashford.
No. 13. Moore vs. Howard. Attys., Houston—Hart.
No. 14. Madden vs. Gulledge. Attys., Friedlander—Gertman.
No. 15. Dugan vs. Knapp. Attys., Marye—Casteel, King.
No. 16. Bernhardt vs. Bernhardt. Attys., Neudecker—Canfield.

CRIMINAL COURT—Mr. Justice William Hitz presiding; Harry B. Dertzbaugh, clerk. No session. Adjourned from day to day.

LAWSUIT.
No. 75821. Luisa De Gregorio vs. Sophia R. Harris, et al.; damages, $20,000. Attys., F. J. Sloan, A. D. Smith.

DOCKETED JUDGMENTS.
No. 117. Galliher and Huguely, Inc., vs. Patrick D. Holmes; judgment Municipal Court, $930.88. Atty., H. Winship Wheatley.
No. 118. The American Spirits Co. vs. Alphonso C. Burwell; judgment Municipal Court, $99. Atty., James T. Crouch.
No. 119. Hannis Distilling Co. vs. Alphonso C. Burwell; judgment Municipal Court, $140. Atty., James T. Crouch.

MECHANIC'S LIEN.
No. 11504. Charles F. Rupertus vs. William E. Smith and Carmen C. Smith; lot 803, sq. 3181, $109.

EQUITY SUITS.
No. 48712. Pauline Johnson Menefee vs. Moffett Melville Menefee; maintenance. Atty., R. M. Hudson.
No. 48713. Elsie Smoot vs. Harry E. Smoot; absolute divorce. Atty., Nita S. Hinman.

Machado Is Taken Ill During Cuban Epidemic

Havana, Aug. 19 (A.P.).—President Machado is the latest victim of an epidemic of mild influenza which has flourished in Havana the past month.

The president was ordered to bed for several days by his physician, but despite a slight temperature, his illness is not considered serious.

REAL ESTATE LOANS

FIRST TRUST LOANS, 3 to 5 years, upon improved real estate in Washington, nearby Maryland and Virginia. Also 10-year installment loans providing for cancellation of debt in case of borrower's death. 909 15th. E. Quincy Smith, Inc. Main 9057.

MONEY TO LOAN ON REAL ESTATE
5, 5½ and 6%
3 and 5 years without curtail
WM. H. SAUNDERS CO., Inc.
REALTORS
MAIN 1016 1433 K ST NW

FOR 5½% and 6% Real Estate Loans save time and energy by coming FIRST where you know the money is. Prompt action. Phone Main 2345. Shannon & Luchs, Inc., 1435 K st. nw.

5½% AND 6% MORTGAGE LOANS on either business or residential properties—for building, buying or refinancing. Quick decisions. Shannon & Luchs, Inc., 1435 K St. N.W. Phone Main 2345.

QUICK MONEY
TO LEND—2D AND 3D TRUSTS, $200-$4,000—ON MARYLAND AND D. C. HOMES. THREE DAYS TO COMPLETE TRANSACTIONS. COURTEOUS SERVICE.
C. F. WARING
1416 F ST NW MAIN 9179

WE BUY 2d deed-of-trust notes on improved District of Columbia property; installment loans made on vacant lots and acreage; subdivisions financed. Brokers, attention. Fulton R. Gordon, Cont. Tr. Bldg. M. 5231.

SCHOOLS AND COLLEGES

Meet the bar with confidence. Take a 3-month quiz course.
FRANK SMITH, Hill Bldg.

PHARMACY and science courses, new bldg., unparalleled facilities; recognized degrees; terms begins Sept. 19, catalog. Philadelphia College of Pharmacy and Science. Founded 1824. Philadelphia, Pa.

MOUNT DE SALES, Catonsville, Md.
Conducted by the Sisters of the Visitation. Affiliated with the Catholic University. College Preparatory, Special Courses, Music, Expression, Athletics. Write to the Directress for Illustrated Booklet.

PEABODY
BALTIMORE, MD.
The Leading Endowed Musical Conservatory in the Country. Scholarships, Diplomas, teachers' certificates and academic degrees awarded. Tuition in all grades and branches. Circulars mailed.

National University
Fall Term Begins September 29, 1928
SCHOOL OF LAW
SCHOOL OF ECONOMICS AND GOVERNMENT
Registrar's Office
818 13th St. N.W., Tels. M. 6617, Fr. 7964
Open for registration 9 a. m. to 7 p. m.

The Service School
COEDUCATIONAL
CONSTANCE C. TUTHILL, Principal
1860 Mintwood Place
Phone Adams 1443
Kindergarten and Grades.
Boarding and Day School.
Through unfoldment, develops ability for right thinking and doing, thus attaining the true development of character.
Winter Sessions Summer Sessions
Catalogue

GEORGETOWN LAW SCHOOL
1928-1929
SESSIONS COMMENCE
Wednesday, Sept. 12, 1928
For late afternoon classes
Wednesday, Sept. 19, 1928
For morning classes
For information apply to
HUGH J. FAGAN, M. A., LL. B., Ph. D., Assistant Dean.
Georgetown Law School
506 E Street N.W.
Telephone Main 7293

RESORTS

GOING ABROAD?
For the benefit of our readers who plan a European trip we have established in connection with the *European Edition of the Chicago Tribune* at
1 Rue Scribe - PARIS (France)
(In the Heart of the Travel and Shopping District)
AN INFORMATION & TRAVEL BUREAU
Where the following service is provided:
Copies of this paper on file.
Travel, shopping and general information.
Motor tour itineraries.
Securing French official residential permit.
Maps of Paris, Rome, the Riviera, Normandy.
Publication of registrants' names in our columns.
Comfortable reading room.
Securing theater tickets.
Do not fail to take the fullest advantage of this new and exclusive service offered by
The Washington Post

The Weather

TODAY'S SUN AND TIDE TABLE

			A.M.	P.M.
Sun rises........5:26		High tide	11:31	11:54
Sun sets.........6:57		Low tide	5:52	6:08

WEATHER CONDITIONS.

U. S. Dept. of Agriculture, Weather Bureau. Washington, Sunday, Aug. 19.—8 p. m.

Forecast—For the District of Columbia and Maryland: Fair Monday and probably Tuesday; slowly rising temperature; gentle variable winds.

For Virginia and North Carolina: Mostly fair Monday; Tuesday local thundershowers; not much change in temperature; gentle variable winds.

Pressure is low over Newfounland, Sydney, 29.70 inches, with a trough extending southwestward to the North Carolina coast. Pressure is also low over the middle Rocky Mountain region and the middle plains States, Rapid City, S. Dak., 29.64 inches. Relatively high pressure prevails in the region of Bermuda, 30.06 inches, and thence southwestward to Florida, and pressure is relatively high over the Ohio Valley and the lower lake region, Cleveland, Ohio, 29.98 inches, and over Saskatchewan. During the last 24 hours showers have occurred in New England and in the South Atlantic and gulf States. Temperatures have risen in the middle and upper Mississippi Valley, the southern plains States, and the upper lake region, and have fallen over the northern Rocky Mountain region and North Dakota. The outlook is for showers on Tuesday in northern New England, the lower lake region, the Ohio Valley, and Virginia, and for showers Monday and Tuesday in the South Atlantic and east gulf States. Elsewhere the weather will be fair Monday and Tuesday in States east of the Mississippi River. Temperatures will rise slowly over northern districts.

Local Weather Report.

Temperature—Midnight, 74; 2 a. m., 73; 4 a. m., 71; 6 a. m., 69; 8 a. m., 70; 10 a. m., 74; 12 noon, 78; 2 p. m., 80; 4 p. m., 80; 6 p. m., 79; 8 p. m., 74; 10 p. m., 70. Highest, 82. Lowest, 69.

Relative humidity—8 a. m., 80; 2 p. m., 60; 8 p. m., 80. Rainfall (8 p. m. to 8 p. m.), none. Hours of sunshine, 7.2. Per cent of possible sunshine, 57.

DEPARTURES FROM NORMAL.
Accumulated excess of temperature since January 1, 1928, 175 degrees.
Excess of temperature since August 1, 1928, 28 degrees.
Accumulated excess of precipitation since January 1, 1928, 2.97 inches.
Excess of precipitation since August 1, 1928, 8.58 inches.

Flying Weather Forecast.

Forecast of flying weather for Aug. 20, 1928: Washington to Long Island, N. Y.; Washington to Norfolk, Va.—Partly overcast sky Monday; gentle variable winds in interior, gentle to moderate north on the coast up to 1,000 feet and moderate northwest at 5,000 feet.

Norfolk, Va., to Atlanta, Ga.—Partly overcast sky, with local thundershowers Monday; gentle variable winds up to 1,000 feet and moderate northwest at 5,000 feet.

Washington to Dayton, Ohio—Partly overcast sky Monday; gentle variable winds up to 1,000 feet and moderate northwest at 5,000 feet.

Temperatures and Precipitation.

	Highest Sun.	Lowest Mon. night.	Sun. 8 p.m.	Rainfall.
Washington, D. C...	84	69	74	....
Asheville, N. C.....	74	66	68	0.04
Atlanta, Ga.	82	70	72	0.44
Atlantic City, N. J..	84	70	74	....
Baltimore, Md.	84	70	76	....
Birmingham, Ala. ...	88	68	80	1.56
Bismarck, N. Dak....	80	56	76	....
Boston, Mass.	82	70	72	0.26
Buffalo, N. Y.	78	60	72	....
Chicago, Ill.	84	58	78	....
Cincinnati, Ohio ...	86	62	76	....
Cheyenne, Wyo.	88	58	86	....
Cleveland, Ohio	72	66	72	....
Davenport, Iowa	84	52	82	....
Denver, Colo.	96	64	94	....
Des Moines, Iowa ...	86	64	82	0.02
Detroit, Mich.	80	62	72	....
Duluth, Minn.	88	60	84	....
El Paso, Tex.	90	70	88	....
Galveston, Tex.	84	82	82	0.32
Helena, Mont.	70	42	68	....
Indianapolis, Ind. .	84	60	80	....
Jacksonville, Fla. .	90	74	80	0.01
Kansas City, Mo. ...	88	70	84	....
Little Rock, Ark. ..	88	70	84	1.12
Los Angeles, Calif..	80	62	78	....
Louisville, Ky.	86	68	80	....
Marquette, Mich. ...	80	60	80	....
Memphis, Tenn.	84	72	82	0.10
Miami, Fla.	88	82	82	....
Mobile, Ala.	88	78	80	0.02
New Orleans, La. ...	92	80	84	....
New York, N. Y.	80	72	76	....
North Platte, Nebr..	98	58	88	....
Omaha, Nebr.	90	70	86	....
Philadelphia, Pa. ..	82	70	76	....
Phoenix, Ariz.	108	80	106	....
Pittsburgh, Pa.	78	62	74	....
Portland, Me.	64	66	60	0.02
Portland, Oreg.	70	56	70	....
Salt Lake City, Utah	90	66	90	....
St. Louis, Mo.	86	63	84	....
St. Paul, Minn.	86	62	84	0.16
San Antonio, Tex. ..	88	76	84	....
San Diego, Calif. ..	72	62	70	....
San Francisco, Calif.	66	52	62	....
Santa Fe, N. Mex. ..	108	54	106	....
Savannah, Ga.	90	76	80	0.08
Seattle, Wash.	62	52	62	....
Springfield, Ill. ..	88	62	82	....
Tampa, Fla.	94	76	82	....
Toledo, Ohio	78	62	72	....
Vicksburg, Miss. ...	88	76	76	0.14

River Bulletin.

Harpers Ferry, W. Va., Aug. 19—Potomac River clear and Shenandoah River very muddy.

Two Brothers and Niece May Die by Plane Fall

Rockford, Ill., Aug. 19 (A.P.).—Two brothers and their niece were seriously injured and probably will die after falling 500 feet in an airplane late today.

They are John A. Sall, pilot of the plane and president of Sall Brothers Manufacturing Co., skull fractured and broken leg; his brother Arthur Sall, internal injuries, and their niece, Miss Rhoda Frederickson, 14, skull fracture. Witnesses say the motor stalled after 10 minutes of flying and the ship went into a nose dive.

Prelate Reported Dead After Chinese Torture

London, Aug. 19 (A.P.).—A dispatch to the Daily Mail from Hankow, China, says that it is feared that Mgr. Froewis, prefect apostolic of the Catholic mission at Sin Yang Chow, in southeast Honan province, died after torture by brigands who captured him a fortnight ago. Mgr. Froewis, who was an Austrian, was 64 years old.

Columbia 1353, 1354, 1355
CARL W. DAUBER
RADIO SERVICE ELECTRIC
2320-24 Eighteenth St. N.W.

SCHOOLS AND COLLEGES

George Washington University
LAW SCHOOL
Member Association of American Law Schools Approved by American Bar Association.
Established 1865
Academic Year 1928-1929
Begins September 19
Registration Days Sept. 15-18, Inclusive
STOCKTON HALL
720 Twentieth St. West 1640

RESORTS

GRAND OPERA STAR ON RADIO PROGRAM

Everett Marshall Is Family Party Soloist, Numbers Starting at 8:30 o'Clock.

GYPSIES ALSO FEATURED

Everett Marshall, grand opera star, will be the soloist in the family party tonight. A half hour's program of classical ballads and popular operatic selections will be given by Mrashall and a concert orchestra under the direction of Roderic Graham.

Marshall has just returned from Europe and the broadcast tonight will be his first appearance for the musical season, 1928-29.

The program broadcast through WRC at 8:30 o'clock, will be as follows:

"Pas des Fleurs," from the ballet "Naila," Delibes, Orchestra; "La Maison Grise," Mossager, Mr. Marshall; Chanson, Friml, and "Joli Bleuet," Deppen, orchestra; violin solo with orchestra accompaniment; "Chanson de L'Adieu" and "Madelon," Mr. Mrashall, and "Marche de la Cloche," from "Coppelia," Delibes.

An hour's program by the Gypsies will include three solo numbers, several popular foxtrots, Rimsky-Korsakoff's "Scheherazade" suite, and Staub's "Conchita Bolero."

Dorothea Edwards, contralto, will be heard with Roxy and his Gang during the broadcast at 6:30 o'clock tonight.

Radio listeners may eavesdrop at a rehearsal for a large benefit performanc during the next broadcast of "The Cabin Door" at 9 o'clock tonight. Willie has been victorious in his campaign for election as leader of the newly formed lodge, and is now enthusiastically directing rehearsals for the benefit play to establish a lodge treasury.

The Slumber music broadcast at 10 o'clock is as follows:

"Marche Celebre," Lachner; overture to "Semiramide," Rossini; "Polish Dance," Scharwenka; "Vienna Beauties," Zichrer; sellection from "La Fille de Madame Angot," Lococq; "On Wings of Song," Mendelssohn; "Le Gai Laboureur" and "Nachstuck," Schumann; "A Dream," Grieg.

Headlining the program from WTFF tonight and inaugurating a new feature to be presented bimonthly will be the Radio Revue of artists who have been frequently heard from various of the large broadcasting stations in the South and East. Among those who will be presented tonight will be Lorna Beck, concert pianist; the four Harmony Kings of New York and Boston; George Washington Jackson, of Memphis fame, in "Parson Johnsing's Sons and Daughters of I Will Arise," and several local artists.

Seating arrangements have been made for visitors desiring to see and hear these artists at the large auditorium on the second floor of Jackson's Hall, 339 Pennsylvania avenue northwest.

A United States Navy Band program will be broadcast from Station WMAL from 7:30 to 9 o'clock.

RADIO

EASTERN STANDARD TIME.

NAA—Arlington.
(435 Meters, 600 Kilocycles.)
10:30 a. m., 3:45 and 10:05 p. m.—Weather reports.

WRC—Radio Corp. of America.
(409 Meters, 640 Kilocycles.)
6:45 a. m.—Tower health exercises.
7:15 a. m.—Parnassus Trio.
7:30 to 7:50 a. m.—Cheerio.
9:45 a. m.—Parnassus Trio.
10 a. m.—Robertina Robinson, contralto.
10:15 a. m.—Radio household institute.
10:30 a. m.—NBC studio program.
10:45 a. m.—"Evergreens for One Little Garden," by Leonard Barron.
11 a. m.—Organ recital.
11.45 a. m.—Palais d'Or Orchestra.
12:45 p. m.—"Bridge for Beginners," by Mrs. John Munce, jr.
1 p. m.—Mayflower Orchestra.
2 p. m.—Parnassus Trio.
2:15 p. m.—"A Cool Time in the Old Town," by LeRoy Bowen.
2:30 p. m.—Hardesty Johnston, tenor.
2:45 p. m.—Esterre Waterman, contralto.
3 p. m.—"Hollywood Stars," by Dan Hancock.
3:15 p. m.—Gotham Trio.
3:45 p. m.—"The Feld Spar Trestle," by Samuel E. Wright.
4 p. m.—Bob Fallon's Orchestra.
4:30 p. m.—Jolly Bill and Jane.
5 p. m.—Waldorf-Astoria Orchestra.
5:55 p. m.—Motion Picture Guide.
5:58 p. m.—Baseball scores.
6 p. m.—"Short Stores on Wealth," by Irving Fisher.
6:15 p. m.—A talk on the diamond jubilee of the Rockville Fair.
6:30 p. m.—Roxy and His Gang.
7:30 p. m.—Gypsies.
8:30 p. m.—General Motors family party.
9 p. m.—Correct time.
9 p. m.—The Cabin Door.
9:30 p. m.—El Tango Romantico.
10 p. m.—Slumber music.
11 p. m.—United States weather forecast.

WMAL—Washington Radio Forum.
(241 Meters, 1,240 Kilocycles.)
12 noon to 12.45 p. m.—"Brunswick Panatrope Record Review."
6:55 p. m.—Studio feature.
7:15 p. m.—"Listening in on Jimmy and Jane."
7:30 p. m.—Correct time.
7:30 p. m.—Outdoor concert by United States Navy Band; Lieut. Charles Benter, leader.
9 p. m.—"The Melody Girl" in popular songs.
9:15 p. m.—"Bell and Christie," radio entertainers.
9:30 p. m.—"Industrial Bankers' Half Hour of Dance Music."
10 p. m.—"Snapshots From the World's Theaters—What Makes the Movies Talk?" by Colby Harriman.
10:15 to 10:30 p. m.—Studio feature.

WTFF—The Fellowship Forum.
(202.6 Meters, 1,480 Kilocycles.)
7:30 p. m.—Golden Castle Orchestra, Thirteenth Engineers Band.
8:30 p. m.—Jack and Jill.
8:45 p. m.—Harold Thompson, pianist.
9 p. m.—Harry Arnold District of Columbia harmonica player.
9:15 p. m.—Chat on books.
9:30 p. m.—Sergt. David Martin, U. S. M. C., barytone.
9:45 p. m.—Woodville Brown, Southern troubadour.
10:15 p. m.—Staff artists' radio revue, introducing prominent radio artists from WSB, WPG, WGY and local stations.

WRHF—American Broadcasting Co.
(322 Meters, 940 Kilocycles.)
7:30 a. m.—Musical clock.
10 a. m.—Household talk.
10:30 a. m.—Victor half hour.
11:10 a. m.—Household economy.
11:30 a. m.—Advertisers period.
5:45 p. m.—Studio feature.
6 p. m.—Polishing the Keys—Warner Kennedy.
6:15 p. m.—Dinner concert.

DISTANT STATIONS.
EASTERN STANDARD TIME.

WBAL—Baltimore.
(285 Meters, 1,050 Kilocycles.)
6:30 p. m.—Roxy program.
8 p. m.—Riverside hour.
8:30 p. m.—"Real Folks."
9 p. m.—Russian Gaieties.

KDKA—Pittsburgh.
(315 Meters, 950 Kilocycles.)
6:30 p. m.—Roxy and His Gang.
8 p. m.—Riverside hour.
8:30 p. m.—"Real Folks."
9 p. m.—Works of great composers.

WLW—New York City.
(870 Meters, 810 Kilocycles.)
6 p. m.—Dominican hour.
7 p. m.—Newman Club hour.

WOR—Newark.
(422 Meters, 710 Kilocycles.)
7 p. m.—Musical miniatures.
8 p. m.—United Opera Company—Pagliacci.
9 p. m.—The Captivators.
10 p. m.—Orchestra.
10:30 p. m.—Witching hour.

Call. Location	Length.	Time.
KFI—Los Angeles	468.5	10:00- 2:00
KGO—Oakland	384.4	11:00- 2:00
KGW—Portland Ores....	491.5	11:30- 2:00
KMOX—St. Louis	299.8	7:00- 2:00
KOA—Denver	325.9	8:30-12:00
KPO—San Francisco ...	422.3	10:00- 2:00
KSL—Salt Lake City...	302.8	9:00- 1:00
KYW—Chicago	526.0	8:00- 1:00
WBAP—Fort Worth......	499.7	8:00- 1:00
WBZ—Springfield	333.1	8:00-12:00
WCCO—Minneapolis	405.2	8:00-12:00
WDAF—Kansas City	370.2	8:00- 1:00
WEBH—Chicago	365.6	9:00- 1:00
WGN—Chicago	305.9	9:00- 1:00
WGR—Buffalo	302.8	8:00-12:00
WGY—Schenectady	379.5	8:00-12:00
WHO—Des Moines	535.4	8:00-12:00
WIP—Philadelphia	508.2	8:00-12:00
WJAX—Jacksonville ...	336.9	8:00-12:00
WJJD—Mooseheart	365.6	8:00-12:00
WLIT—Philadelphia ...	405.2	8:00-12:00
WLS—Chicago	344.6	8:00-12:00
WLW—Cincinnati	428.3	9:00- 1:00
WLWL—New York	370.2	6:00- 8:00
WMBF—Miami Beach	384.4	8:00-12:00
WMC—Memphis	516.9	8:00-12:00

1,000 LEGIONNAIRES, BANDS AND FLOATS PARADE TOMORROW

March in Northeast Section Will Be Prelude to Opening of Convention.

CONTESTS ARE EXPECTED AT OFFICERS' ELECTION

Two Strong Factions Oppose Each Other; Woman Navy Nurse Candidate.

More than 1,000 District legionnaires and numerous decorated automobile floats, interspersed with drum and bugle corps and bands, will form a colorful parade through the streets of the Northeast section of the city at 6:30 o'clock tomorrow evening in celebration of the opening of the tenth annual convention of the Washington department of the American Legion at Northeast Masonic Temple.

The parade will start from Second and H street northeast at the viaduct, proceeding east on H street to Fifteenth, into Maryland avenue and west to Eighth street, thence north to the temple, Eighth and F streets northeast, where the convention will be held tomorrow and Wednesday evenings.

Along the line of march members of the Northeast Business Men's Association, who are hosts to the convention, have arranged for special window and flag displays, and are anticipating that a carnival spirit will prevail. Prizes will be awarded to the merchant who enters the best decorated automobile in the parade and to the one who has the best window display.

Convention to Be Spirited.

The convention itself promises to be one of the most spirited ever held by the legion. Keen competition is expected to mark the election of nearly every officer, as this year there are two factions within the department, each of which will make strong bids to secure the supremacy of their respective slates.

J. Thad Baker, of the United States Veterans Bureau, and Harlan Wood, attorney, are the contestants for the office of department commander of the American Legion in the District of Columbia, and both have strong support among the 23 posts comprising the local department.

In addition to the department commander, three vice commanders will be elected to serve for a term of one year each, and a national executive committeeman and alternate to serve terms of two years each.

Two legionnaires of the department will be nominated for the office of national vice commander for presentation at the national convention at Houston, Tex., on October 8 to 11. Each faction will place a candidate in nomination for this office, thus splitting the support of the department at a national convention for the first time in the history of the Washington Legion.

Navy Nurse Candidate.

Past Department Commander Capt. Julius I. Peyser is expected to be placed in nomination as national vice commander by the Wood adherents, while Miss Beatrice Bowman, whose term as third vice commander of the local department is just expiring, will be nominated by the Baker faction.

Miss Bowman is superintendent of nurses of the United States Navy and a member of Jane A. Delano Post, No. 6, which has a membership of approximately 200 Army and Navy nurses.

Capt. Peyser is a charter member and past commander of Vincent N. Costello Post, No. 15, and has served as first vice commander and commander in the District department. He has always shown great interest in the welfare of the ex-service men.

The convention will elect delegates and alternates to the convention to be held at Houston, along with the local officers. Nominations will be made tomorrow night, and the elections will take place in the closing hours of the convention Wednesday. J. Miller Kenyon, department commander, will preside.

In addition to the nominations, the first session of the convention at the temple, will be devoted to the reception and address of the invited guests, who include the commanders of the Veterans of Foreign Wars, Grand Army of the Republic, United Spanish War Veterans and other veteran organizations of Washington.

Lunchroom Knife Fight Laid to Insult of Wife

After accusing Pete Lambros, proprietor of a lunchroom at 1009 H street northeast, of insulting his wife, Harry Downes, 728 Ninth street northeast attacked him with a knife in the lunchroom, according to Ninth Precinct police. A large crowd collected in front of the lunchroom when the fight started and a special detail of police from the Ninth Precinct was called to separate the combatants and disperse the crowd.

Lambros was taken to Casualty Hospital where six stitches were taken in a wound in his head by Dr L. Wondolowski. After receiving treatment Lambros was taken to the Ninth Precinct station. Charges of assault were placed against both Downes and Lambros. Police reported that Downes' wife is employed in Lambros' lunchroom.

Band Concerts

UNITED STATES MARINE BAND.
Marine Barracks, 8:15 p. m.

March, "Fanfare Militaire" .... Ascher
Overture, "Fingal's Cave" ..... Mendelssohn
Saxophone solo, "Tyrolian Air Varie" .. Bout
Musician Frank Wiblitzhouser.
Grand scenes from "Romeo and Juliet" Gounod
(a) Spanish dance, "Segovina" .. Lacome
(b) Scarf dance from the ballet "Callirhoe" .... Chaminade
Vibraphone solos—
(a) "The Swan" .... Sain-Saens
(b) "Mem'ries" .... Sanford
Valse de concert, "Girls of Baden" .. Komzak
Excerpts from "Madame Butterfly" .. Puccini
Marines' hymn, "The Halls of Montezuma."
"The Star-Spangled Banner."

UNITED STATES NAVY BAND.
The Capitol, 7:30 p. m.

March, "Riders of the Flag" .... Sousa
Overture, "Maximilian Robespierre" .. Litoloff
Barytone solo, "Beautiful Colorado" . De Luca
Bmstr. Jean Manganaro.
Ballet music from "La Reine de Saba" Gounod
Vocal solos .... Selected
Earl V. Grimes, Ph. M. 1 c., U. S. N.
Grand scenes from the opera "Crispino e la Comare" .... Ricci
(The Cobbler and the Fairy.)
Humoresque, "The Wedding of Heinie and Katrinka" .... Alford
Valse, "Valse des Fleurs" ...... Tschaikowsky
Finale from the symphonic poem, "Mazeppa" .... Liszt
"Star-Spangled Banner."

UNITED STATES ARMY BAND.
Burroughs Community Center, Twentieth and Otis streets northeast, 7:30 p. m.

March, "The Noble Commander (U. S.) .... Williams
Overture, "Yelva" .... Reissiger
Waltz, "The Wedding of the Winds (U. S.) .... Hall
Selection, "The Lady of the Slipper" (U. S.) .... Herbert
Fantasia, "A Spanish Festival" Demersseman
(a) "The Black Man," from the suite, "The Dwellers of the Western World" (U. S.) .... Sousa
(b) "Irish Reel," from the "Silhouettes Suite" (U. S.) ..... Hadley
March, "National Spirit (U. S.) ... Hummel
"The Star-Spangled Banner."

HISTORIC EMBASSY GATE LAMPS WILL SHINE NO MORE

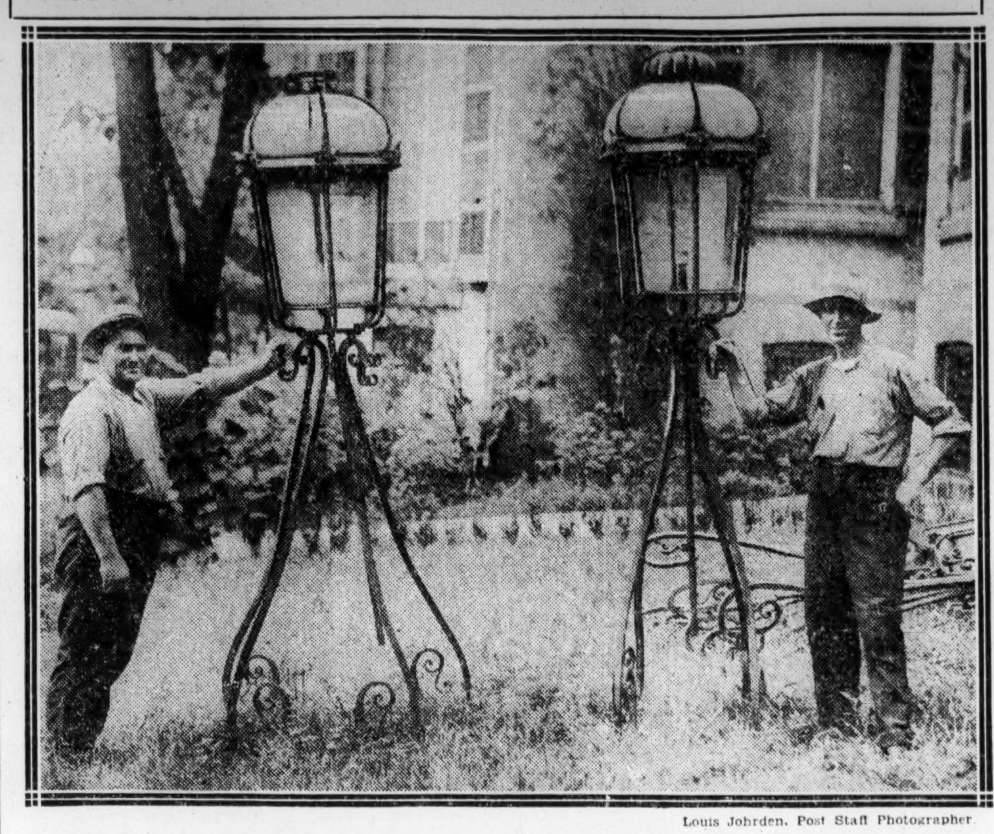

Louis Johrden, Post Staff Photographer.

The historic lamps, which flank the driveway into the former British Embassy at Connecticut avenue and N street northwest, being torn down by C. W. Lloyd and R. A. Munday, to make way for the widening of the avenue. The lamps have lighted the way for those going to some of the most brilliant diplomatic functions ever held in the city.

FINDINGS IN POLICE INQUIRIES DUE TODAY

Broader Investigation Is Believed Resting on Shooting and Raid Surveys.

NO RECORD OF REVOLVER

Investigations by Federal authroities which vitally affect the Police Department will be completed today.

Assistant District Attorney Walter M. Shea this afternoon will clean up several small details necessary to the completion of his investigation into the fatal shooting of Lewis S. Smith, colored garage helper, by a policeman.

Assistant District Attorney Harold M. Orcutt, who is investigating the alleged assault upon E. H. Rickert and wanton damage wrought in the course of a prohibition raid on the Ambassador Oyster House by prohibition agents and police, will close his investigation today also, with the exception of several minor details which he desires to investigate further.

Both have amassed a considerable amount of testimony, and it may take several days to coordinate their findings so that they can report to District Attorney Leo Rover.

Report Virtually Complete.

Smith was shot shortly after midnight August 8 by Policeman Ernest Spaulding, of the Twelfth Precinct, on the grounds of the National Training School for Boys on Bladensburg road.

At dawn police found a revolver near the spot where Smith fell. They claimed that this was the glittering object which Spaulding said he saw in Smith's hand.

Noble F. Rushe, Hyattsville garage man, for whom Smith worked, declared the negro never had owned a gun. Ownership of the revolver is the main problem in the investigation.

Shea has found that the gun is 20 years old and that its manufacturers have kept no record of its purchase. He also has found that it was possible for Spaulding to see a glittering reflection as there is a lamp-post not more than 50 feet from where Smith stood.

Rum Squad Involved.

Orcutt's investigation involves the police rum squad led by Sergt. O. J. Letterman and prohibition agents. Rickert claims he was a bystander while the raiders entered the oyster house and that he jeered them when they began breaking furniture and other equipment. This angered the raiders and they took him into the building and severely beat him, Rickert declares.

Orcutt also is investigating the alleged breaking up of furniture by the raiders. The District attorney received no direct complaint on this subject but ordered Orcutt to investigate this phase of the raid as well as the alleged assault.

It is believed District Attorney Rover is awaiting the results of these two investigations to determine whether or not he will start a broader investigation into the activities of the police and prohibition agents. Rover declines to say whether or not he intends doing this, saying that is a matter for future consideration.

Prohibition and Police Department heads also are watching the results of the investigations with great interest.

Vital Statistics

BIRTHS REPORTED.

Michael F. and Anna E. Massino, boy.
Frank and Nettie Wright, boy.
John C. and Oletta M. Kober, boy.
John J. and Mary T. Nicro, girl.
Daniel and Agnes I. McFadden, boy.
Albert and Anna Ferber, boy.
Russell B. and Regina C. Martin, girl.
Rees D. and Francis Stephens, boy.
Roces and Bgilola Ruggeri, boy.
William T. and Dorothy Murphy, girl.
Oscar and Evelyn Seigel, girl.
Charles and Susie Girton, girl.
William and Mary Nalley, boy.
James and Addie Douglas, boy.
Jesse and Burndine Burrell, girl.
Richard and Margaret Russell, boy.

DEATHS REPORTED.

William J. Purnam, 88 yrs., Garfield Hospl.
Henrietta C. Brooks, 79 yrs., 1120 Columbia rd. nw.
Leopold Sterechler, 75 yrs., 142 Anacostia rd. se.
Susan B. Brown, 70 yrs., Emergency Hospl.
William S. Gibson, 69 yrs., U. S. Naval Hospl.
Katherine A. Dunn, 67 yrs., 1464 Clifton st. nw.
Charles H. Swearer, 60 yrs., 1807 L st. ne.
James Fitzgerald, 60 yrs., Providence Hospl.
Grace H. Scheeler, 50 yrs., 1424 K st nw.
John S. Ulsh, 49 yrs., Sibley Hospl.
Mary L. Harris, 22 yrs., Providence Hospl.
Raymond A. Teawalt, 19 yrs., Emergency Hospl.
Infant of Benjamin and Mollie Zarin 9 mos., Garfield Hospl.
Frank D. Limerick, 3 mos., 7125 9th st. nw.
Infant of G. O. and Theda F. Brock, 16 days, St. Ann's Hospl.
Mary J. Mulvin, 98 yrs., 324 Bryant st. nw.
Edward Green, 50 yrs., Potomac River, Eastern Branch.
May Brown, 37 yrs., Freedmen's Hospl.
George Roberson, 35 yrs., St. Elizabeths Hospl.
Lewis Penn, 38 yrs., Gallinger Hospl.
Manuel Harrison, 24 yrs., 125 Holmes ct. nw.
Charles Whitmire, 22 yrs., Reservoir, 5th and Harvard sts. nw.
Melvin Henry, 22 yrs., 221 G st. sw.
Thomas L. Green, 20 yrs., 1117 7th st. se.
Johnnie Robinson, 20 yrs., 2408 N st. nw.
John L. Brewer, 2 yrs., 2217 12th st. nw.
George Lucas, 1 mo., Children's Hospl.

Thrown Bottle Causes Death at Camp Meeting

A glass bottle flying through the air during what Rockville (Md.) police describe as a free-for-all fight at a camp meeting at Emery Grove, near Gaithersburg, Md., resulted in the death last night of Fannie Noland, colored, 35 years old, of Gaithersburg, Md., who bled to death from a wound in her neck. Rockville police were last night rounding up many of those present at the camp meeting in an effort to locate the slayer.

The meeting is an annual affair, and negroes from all parts of the State gather there for religious services and picnics. When informed of the death of the Noland woman, Chief of Police Alvie A. Moxley, with Policemen Roy Bodmer, Robert Darby, Douglas Dosch and Dean Wilkinson began the investigation which they predicted would result in the arrest of a score of the worshipers.

Maryland Plans To Span Swamp

Weather Halts Work on New Bridge Over Mattawoman and Timothy Creek.

Work is expected to start shortly on the erection of permanent concrete bridges over Mattawoman Swamp and Timothy Creek, both near Townshend, Md., to replace the ones which were washed away by flood rains last Saturday and Sunday in that section. Inclement weather and unsuitable working conditions have hindered the starting of work thus far.

It has also been announced that the hazardous turn in the road at Mattawoman Swamp will be eliminated when the new bridge is constructed there. Serious automobile accidents have occurred at this point of the road, resulting in many cases of loss of life to machine occupants.

A large truck belonging to B. B. Earnshaw & Brothers, of Washington, D. C., was nearly turned over Friday while attempting to go over the newly constructed temporary road leading through the swamp. Traffic was held up for over an hour at this point until the truck finally made its way through. No persons were reported injured.

Mother and Daughter Injured in Car Crash

Mrs. Mary T. Birch, 36 years old, and her daughter, Mary, 15 years old, of Mount Rainier, were seriously injured last night when the automobile in which they were riding was struck by another machine at Thirteenth and S streets southeast. Mrs. Birch is in Casualty Hospital suffering from concussion of the brain and cuts and bruises. Her daughter is suffering from a possible skull fracture and cuts and bruises.

Mrs. Birch and the girl were riding in an automobile operated by her husband, Wilbur G. Birch. Their automobile was struck by an automobile driven by Salem Horowitz, 1917 Sixteenth street southeast, police said.

Stolen Watch Is Left As Security With Union

A $150 watch which disappeared June 4 from the desk of T. J. Moore, a guide in the Scottish Rite Temple at Sixteenth and S streets northwest, after a caller took a hurried departure, yesterday was located at the headquarters of the Musicians' Union in Baltimore, where it was left by an unidentified man as security for a loan.

Moore told the police his unknown visitor disappeared, saying that he would return in a few minutes, and it was not until later he discovered the theft of his timepiece. The watch was recovered by means of a description sent to other police departments by Detective C. J. P. Weber.

Injured by Street Car, Man Dies in Hospital

John B. Robinson, colored, 58 years old, 3228 Sherman avenue northwest, was fatally injured last night when he was struck and knocked down by a Washington Railway and Electric Co. car at Seventh and Florida avenue northwest. He died in Freedmans Hospital an hour after he was struck.

The street car, police reported, was in charge of Motorman H. Dodson and Conductor S. A. Wilkins. An inquest into Robinson's death will be held at the District Morgue today.

Woman in Doctor's Car Hurt as Autos Crash

Mrs. Mary V. Nolan, 73 years old, of Takoma Park, Md., was seriously injured at Thirteenth and Decatur streets last night when automobiles driven by Dr. Harold H. Leland, 821 Violet place, Silver Spring, Md., and Louis Guerpitz, 523 Twelfth street southeast, collided.

Mrs. Nolan was taken to the Washington Sanitarium suffering from injuries to her spine, shock and cuts and bruises. According to police she was riding in Dr. Leland's car when it and Guerpitz's car collided.

DR. W. S. GIBSON DIES AT NAVAL HOSPITAL

Fifty-Year Employe of Department Succumbs to Heart Disease.

FUNERAL IN BALTIMORE

Dr. William Seibert Gibson, chief clerk of the Bureau of Medicine and Surgery of the Navy Department, died yesterday morning at the Naval Hospital. Heart disease was given as the cause of death. Funeral services will be held in Baltimore, Md., at the First Methodist Episcopal Church. The time of the funeral has not been arranged.

Dr. Gibson was born in Chambersburg, Pa., 69 years ago. He was appointed to the Navy Department from Baltimore in 1878, in the Bureau of Provisions and Clothing, now the Bureau of Supplies and Accounts, being transferred to the Bureau of Medicine and Surgery after four years' service.

He was appointed chief clerk of the bureau in 1908 and has served in that office for 20 years. Dr. Gibson was graduated from Columbian Medical College, now part of George Washington University, with the degrees of bachelor of arts and doctor of medicine.

Secretary of Navy Wilbur personally congratulated Dr. Gibson before the chief clerks of the Navy Department and Marine Corps when he completed 50 years' service in the department January 24.

The doctor is survived by his widow, a son, William Lynch Gibson, of Newburgh-on-Hudson, and two sisters, Anna N. Gibson and Florence Wier Gibson. He resided at the Shawmut Apartment, 2200 Nineteenth street northwest.

MOVEMENTS OF STEAMSHIPS

New York, Aug. 19.

ARRIVED SUNDAY.

Cleveland, from Hamburg.
Stuttgart, from Bremen.
United States, from Copenhagen.

SAIL MONDAY.

City of Leicester, for Port Said.
Nobles, for Tunis.
Sangamon, for Constan°a.
Bankdale, for Barcelona.

SAIL TUESDAY.

Seydlit°, for Bremen.
Tomalva, for Antwerp.
West Humhaw, for Accra.

SAIL WEDNESDAY.

Aquitania, for Southampton.
Argosy, for Helsingfors.
George Washington, for Bremen.

REPORTED BY RADIO.

Leviathan, from Southampton, due pier 86, North River, Monday.
Arabic, from Antwerp, due pier 60, North River, Monday.
Lancastria, from Southampton, due pier 56, North River, Monday.
Franconia, from Liverpool, due pier 56, North River, Monday.
Drottningholm, from Gothenburg, due pier 97, North River, Monday.
President Polk, (world cruise), due Jersey City pier 9, Monday.
Majestic, from Southampton, due pier 59, North River, Tuesday.
Cedric, from Liverpool, due pier 59, North River, Tuesday.
Berlin, from Bremen, due pier 42, North River, Tuesday.
France, from Havre, due pier 57, North River, Wednesday.
President Roosevelt, from Amsterdam, due pier 4, Hoboken, Wednesday.
Cameronia, from Glasgow, due pier 53, North River, Thursday.
Reliance, from Hamburg, due pier 86, North River, Thursday.
Berengaria, from Southampton, due pier 54, North River, Friday.
Roma, from Genoa, due pier 97, North River, Friday.
Nieuw Amsterdam, from Rotterdam, due Fifth street, Hoboken, Friday.
America, from Bremen, due pier 4, Hoboken, Saturday.
Belgenland, from Antwerp, due pier 61, North River, Sunday.
Caronia, from Southampton, due pier 56, North River, Sunday.

SIGNING OF TREATY TO BE CELEBRATED WITH SERVICE HERE

Bishop Freeman Sets Sunday as Date for Thanksgiving at Cathedral Cross.

HOLDS ANTIWAR PACT GREAT MOVE FOR PEACE

Canon G. Freeland Peter to Be in Charge—Thousands Are Expected to Attend.

The Right Rev. James E. Freeman, D.D., Bishop of Washington, has designated Sunday as the date of a thanksgiving service at Washington Cathedral in recognition of the signing of the multilateral treaty in Paris. The thanksgiving service will be held in the open air at 4 p. m. at the foot of the Peace Cross. The Rev. W. F. Peirce, president of Kenyon College, Gambier, Ohio, will be the special preacher.

Secretary of State Kellogg, before he sailed for France to sign the treaty on August 27 on behalf of the United States, was informed of the projected thanksgiving service at the cathedral, and sent a message through William R. Castle, jr., Assistant Secretary of State, to Bishop Freeman expressing his approval and appreciation.

This service has been arranged in accordance with the practice adopted by the archbishops of the English Church in recognizing this significant event in all the cathedral churches of Great Britain.

Bishop Freeman's Views.

In setting apart Sunday for the service, Bishop Freeman said he regarded the signing of "The General Pact For the Renunciation of War" as probably the most important step taken up to the present time looking to world order and peace.

"Not in human history," he said, "have sovereign nations entered into such an agreement as this, and, however imperfect in the eyes of critical statesmen the treaty may be, it certainly witnesess a new desire on the part of the nations to settle their disputes by peaceful means rather than by the arbitrament of arms. I earnestly hope that this service at the Peace Cross may be recognized generally by the people of Washington."

Attention is called to the fact that the service Sunday will be the third great Thanksgiving service for peace held there, the first being at the time of the raising of the Peace Cross on October 23, 1898, to commemorate the ending of the war between the United States and Spain and the second took place on September 29, 1919, in thanksgiving for the close of the World War.

Canon Peter in Charge.

The service Sunday will be in charge of the Rev. Dr. G. Freeland Peter, canon of the Cathedral, assisted by Canon Arthur B. Rudd. A special order of service appropriate to the occassion has been prepared by authority of the Bishop of Washington, the dean and the Cathedral Chapter.

The service will be broadcast as usual over station WRC. There will be no special music because the Cathedral choir is on its vacation, but hymns in tune with the occasion will be sung by the congregation with the assistance of a brass quartet.

It is expected that a congregation numbering several thousands will gather for the service, and ample accommodation exists for all who care to attend. A cordial invitation has been extended by the Cathedral authorities not only to Washingtonians but to visitors in the city.

Finis J. Garrett In Crash of Auto

House Minority Leader's Car Struck by Trolley on Maryland Avenue.

Representative Finis J. Garrett, of Tennessee, minority leader in the House of Representatives, was shaken up yesterday afternoon when his automobile was in collision with a Washington Railway & Electric Co. street car at First street and Maryland avenue northeast. Garrett refused to go to a hospital, police reported.

The automobile driven by Garrett, police reported, was proceeding west on Maryland avenue and was about to turn left into First street when the street car crashed into the side. Damage estimated at $150 was done to the automobile.

The street car was driven by Motorman Robert Bowman. Action in the case, police said, will rest with Garrett or the street car company. Garrett, who lives at 309 New Jersey avenue southeast, was alone in the automobile when it was struck, police said.

Woman Cut in Auto Crash.

Mrs. Myrtle V. Munroe, 30 years old, 905 Buchanan street northwest, was cut on the face by flying glass yesterday afternoon when an automobile driven by her husband collided with a parked automobile at Thirteenth and Monroe streets northwest. She was treated at Garfield Hospital. Her condition is not serious.

Poor Attendance Closes Central Swimming Pool

Only Community Center Indoor Plunge in Capital Ends Season Because It Lacked Patronage, Public Schools Department Officials Announce.

Washington's only community center indoor swimming pool—the large Central High School pool—was closed for the season Friday night because of poor attendance, according to an announcement made yesterday by the community center department of the public schools.

Opened several years ago with an idea of affording the children of Washington a chance to learn to swim under competent instructors, during the months when school is not in session, accommodations were provided for 60 pupils and swimmers at each of the afternoon and evening classes that were held ever, Tuesday, Wednesday, Thursday and Friday.

Mrs. Edith H. Hunter, community secretary at Central, said last night that the attendance this year has been so poor that it was not considered advisable to retain the four instructors and keep the pool open. Michael Kelly, of the physical training department of the school, has been in charge of the pool.

Other activities at the Central Community Center, however, will continue as scheduled until the end of this month, when the summer season of the community centers comes to a close. At Central the aircraft classes will be held on Tuesday and Thursday afternoons, and tennis and track activities will not be affected by the order closing the pool, Mrs. Hunter said.

In view of the scarcity of safe swimming facilities in Washington and the fact that the city no longer has its popular outdoor public pools, it came as a surprise that the Central pool had to be closed for lack of patronage. When first opened in the summer the pool attracted many children and older people and was so popular that it was necessary to augment the number of instructors. The pool, of course, will be reopened to students when the school term opens next month.

AT THE THEATERS

PALACE

It seems to me that any reasonably close scrutiny of "Forbidden Hours," at Loew's Palace this week, must make it clear that Michael IV, King of Balanca, was a naughty boy, as well as petulant to his mamma and insulting to the visiting princess he was supposed to marry. It was the fault of the prime minister's niece. This vivacious young vixen, down from Paris on a visit, refused to take her kings seriously and so plunged the young monarch into a frenzy of desire which he pursued with fiery ardor until a sudden revulsion of feeling moved him to get her into the devil's own mess with the boys of the regiment tending to their drinking down at the tavern. Another precipitate form reversal and he led her to the altar in the last minute of play!

Not a very rugged plot here, and what there is, cut to the oldest pattern known to filmdom. Metro-Goldwyn-Mayer seems to have made an attempt to cloak this deficiency with an essay at the Valentino passion and a profligate resort to colorful uniforms and regal trappings flaunted throughout the picture in the most approved Hollywood manner. The effort is largely successful, for this film gives an immediate, though counterfeit, impression of being an authentic and flaming strip of gelatine. Its early sequences lead to the expectation of another "Student Prince," but the action promptly goes Graustarkian and we have only the spectacle of a youthful sovereign having a tough time trying to make up his mind.

Ramon Novarro is a handsome and an energetic King Michael, at times playing the part quite in the William Haines spirit and tempo. Renee Adoree, to my mind, offers the most effective characterization of any in the cast as the gay little Parisienne, achieving now and again something of the look and plaintive futility of Lillian Gish. Edward Connolly, Dorothy Cumming, Roy D'Arcy and Alberta Vaughn are conspicuous in the supporting ensemble. The production is one of many picturesque qualities and the photography maintains a high level of artistic excellence.

The "Bitter Sweet Blues" revue is spectacularly mounted and peopled by deft performers. The Palace Syncopators' part in the activities is noteworthy for the fine trumpeting of L. Colangelo, who is heard first in a solo number and then in a one-man duet in which he plays two instruments with extraordinary skill, and Wesley Eddy's revival of "I Ain't Got Nobody." Grace Du Faye presents the ne plus ultra in slow-motion acrobatics and proves herself an artiste of marvelous training. Deszo Retter wrestles himself and the audience into a state of collapse and Evelyn Wilson and Mary Washburn are a singing duo of marked versatility, Miss Wilson's "Speakeasy" number being far from a wet smack! Wells and Winthrop, dancers, and the Dave Gould Boys and Girls, present in numbers, alive and kicking.

The Fox Movietone News, closing its first day at the Palace, was stepped up to so loud a pitch Saturday night that it almost blew me out of a mezzanine box and the home-made "Our Gang" comedy holds no threat for any of the original Hal Roach "rascals." Organlogue and orchestra as usual.

NELSON B. BELL.

EARLE

If "The Cop," currently occupying the screen at the Earle Theater, had reached the Capital a little higher on the long list of crook plays that have poured down upon us in a steady deluge since "Underworld," it would have been rated as one of the best of its kind. As it is, it is apt to fall upon an eye dulled by many repetitions as "just another of those things" bristling with guns and glutted with gangsters.

"The Cop," nevertheless, is an excellent example of its type, offering William Boyd agreeable opportunity to impersonate a swaggering young rookie of the police force who tires of bridge tending and becomes the Nemesis of a resourceful young thug operating a clothing exchange as a convenient blind for more sinister occupations. The drama is fashioned after "The Drag Net" formula. The pretty stenographer of the masquerading gunman, falls for the new John Law on the beat and dangerously near the end of the last reel makes it possible for him to effect the demise of the crook who had bumped off his friend Coughlin, thus removing considerable doubt of the young policeman's reliability from the mind of the chief of the homicide squad.

Boyd is an engaging bluecoat and brings to the part a well judged and effective comedy touch. Jacqueline Logan, as the girl, contributes a far more convincing performance than she was able to bring to "The Leopard Lady," her last previous vehicle, I believe, viewed on a local screen. Alan Hale is as close to a real plain clothes man as I have seen in the celluloids and Robert Armstrong possesses all of the essential equipment for a realistic gangster. Tom Kennedy, the victim of Mr. Armstrong's automatic, gives the impression of having spent all his life on the force. There is, in short, no bone to pick with the cast, nor with the way a thrilling, but familiar, story has been put together. Plenty of punch, if you are not too tired of being hit so many times in the same spot.

On the stage "The Freeborn Frolic" presents a versatile group of singers and dancers led by Chad Freeborn, Verna Schaff, Winona and Gomez and the Rocket, six spirited steppers. Winona and Gomez are dancers of genuine grace and Mr. Freeborn scores decisively in a burlesque illustrated song and a brief comedy sketch, "Nothing But the Truth," long a favorite of Keith patrons.

The one smashing feature of the audible portion of the bill, however, is presented by Baby Dorothy Johnson, diminutive singer and saxophonist, who reveals surprising composure in brief colloquies with Mr. Marsden, of the Earle Orchestra, and remarkable versatility in the more formal intervals of her clever musicianship.

The program is completed by the "Morning, Noon and Night" overture and an interesting newsreel.

N. B. B.

COLUMBIA

"The Garden of Eden," as the film at the Columbia this week calls itself, leads into pleasant and interesting places and has some people in it, but does nothing else to sanction so primal or fundamental a title. It derives the name merely from a glimpse of beautiful paths about the Hotel Eden at Monte Carlo, where the nice little story begins to take on a romantic color. It is a well-acted and richly amusing bit of film fluff, that will weigh heavily on nobody's mind or conscience.

Corinne Griffith, equipped as usual with those tender eyes and delicate ways, begins as a modest little Viennese who escapes from a pretzel factory to become an opera singer at Budapest. The opera turns out to be a cabaret where she meets the usual stresses and is befriended by Rosa, the wardrobe mistress, played by no less than the admirable Louise Dresser. Rosa is an impoverished baroness with a fascinating system. She labors 50 weeks a year and spends her widow's pension grandly at Monte Carlo the other two. This time she shares her glory with Toni, who has to go and fall in love with a wealthy youth whose relatives would be displeased if they knew she was not really the baroness' daughter. This not very severe complication gives rise to some clever turns of comedy and changes the grandeur of the wedding preparations to an amusingly informal ceremony in the end.

Charles Ray, clearly showing the passage of one or two years since his face was more familiar, comes forward as the young man in question, and reassures his friends of a talent for easy and natural acting. Lowell Sherman contributes one of his capable bits as a cynical malefactor of great wealth. Another clever portrait is that of Madame Bauer, owner of the cabaret at Budapest, played by some one whose name flickered and passed unread.

The M-G-M newsreel is shown, with some good glimpses of the Olympic games and some air pictures of New York that are worth while. There is also a Hodge-Podge reel of curious bits of film from all over the world. The orchestra plays the overture from "The Vagabond King."

FOX

The outstanding event of the week at the Fox Theater is the return of Adolphe S. Kornspan to the director's stand he has so long occupied with distinction, for a brief engagement as guest conductor. Mr. Kornspan was enthusiastically welcomed yesterday afternoon and rewarded by a volume of applause that must have warmed his heart upon the completion of an especially well-conceived interpretation of Offenbach's "Orpheus" overture through which he led the splendid orchestra in the organization and development of which he played so vital a part. Mr. Kornspan proved again his own superb musicianship and the fine capabilities of the Fox Company.

Having followed the frank disclosures of the photoplay feature for the week with a shocked but eager interest, I am convinced that there has been dirty work at the crossroads! After many crass revelations of modern youth's horrifying tendency toward several kinds of turpitude in his production of "Road House," William Fox shakes an accusing and a warning finger in the faces of indifferent parents and tells them they had better keep an eye on their kids—thus at once converting a pretty rowdy picture into a great moral lesson!

This salutary result is accomplished by the familiar device of a murder trial in which the prosecuting attorney gets as far as the events leading up to the tragedy when he fades out and those events fade in, giving way finally to a harangue by the judge in which he berates an erring father for the hypocrisy that made a wastrel of his son. Don't think you won't be interested, amused and outraged, for you will probably be all three. The titles are frequently funny and the action is fast and flagrantly indelicate. So is your Aunt Hattie, these days, so that's that!

Lionel Barrymore, as the father, repeats the performance he contributed to "The Lion and the Mouse," except that his speeches are not audible—which, considering the nature of several scenes, is perhaps just as well. Two comparative newcomers, Maria Alba and Warren Burke, portray the daring youngsters of the story with intensely realistic abandon, and a colorful background of gay life and thuggery is provided by Julia Swayne Gordon, Florence Allen, Eddie Clayton, Jack Okie, Jane Keckley, Joe Brown, Kay Bryant and numerous others, under the skillful direction of Richard Rosson.

The "Dance and Song Revel," comprising the stage portion of the entertainment, is preponderantly dance, and principally notable for another appearance of the 36 Fox Melody Masters, under the baton of Leon Brusiloff; a tuneful bit of barytoning by Lawrence Downey, the prodigious pliability of Marietta's body, the gracefulness of the terpsichorean moment by Lyons and Lorraine, and the hurricane hoofing of Rankin and Lester. Some half dozen others are tediously repetitious.

Fred Berrens and his inspired Ampico piano return to repeat their unfailing hit, and the Fox Movietone and inaudible news complete the pastiming.

N. B. B.

METROPOLITAN

In the picture, "United States Smith," at the Metropolitan this week, the marine "lands" and so does the Army, fistically speaking, but at the end the sea soldier has the pugilistic situation, if not the sentimental one, well in hand.

This film story by Gerald Beaumont does not concern the Marine Corps as a fighting unit, but rather narrates the adventures of the fistic champion of this branch of the service after his rescue of a little Russian lad who is later made mascot of the company.

Eddie Gribbon, of Mack Sennet comedy fame, gives a highly satisfactory portrayal of the fighting Marine sergeant and Kenneth Harlan does likewise in his bit as the Army champion. Mickey Bennett, in the title role of the immigrant boy, proves himself to be the possessor of no mean histrionic ability while Lila Lee, in a part of limited opportunities, demonstrates again her newly acquired and altogether delightful screen personality.

Up to the opening of the championship fight sequence the action is a trifle slow-moving and there is a bit too much of the w. k. hokum, but with the start of ring hostilities there is sufficient action of the rapid fire variety to please the most exacting.

Again the screen subsidiaries are divided between the silent and the audible. Vitaphone subjects this week include Eddie Peabody assisted by Jimmie Maisel in some well played popular banjo numbers and a song and monologue skit by Florence Moore with Lieut Gitz Rice at the piano.

Kinograms, quite appropriately, has for its opening shot, the enbarking for Europe of Gene Tunney. A Grantland Rice Sportlight, "South Sea Sagas," which presents pictorially certain of the sports of Hawaii in their glorious native settings, may cause a general exodus from humid Washington.

A "Felix the Cat" cartoon comedy and a Vitaphone trailer in which Conrad Nagel demonstrates again his excellent screen voice in an exposition of the joys in store for Washington audiences, complete the program, the enjoyment of which is greatly enhanced by the playing of the house orchestra, Alexander Podnos conducting.

Baptists Here to Begin Public Meeting Series

Under auspices of the city mission and church extension board of the Mount Bethel Baptist State convention, the first of a series of public meetings will be held tonight at McKinley Memorial Baptist Church, Fourth and L streets northwest, Dr. Thomas Hall presiding.

Participating in the program will be the Rev. P. H. Yancy, the Rev. Ernest Gibbs, Dr. W. H. Spriggs, the Rev. C. H. Thomas, the Rev. W. M. Williams and the Rev. J. H. Ford. A program of music will be in charge of Dr. W. H. James, assisted by J. Edward Graham, E. E. Adams, Mary Green and members of the women's auxiliary convention.

HIP FLASK BLAMED FOR CAPITAL'S CLUB PADLOCK TROUBLES

H. J. Odenthal Points Out That Patrons Put Rum in Legal Beverages.

HOW COURT CAN STOP PRACTICE PUZZLES HIM

Managers Aid Manufacturers to Fight for Right, He Says, to Sell Ginger Ale.

The recent padlocking of Le Paradis Cafe presents an interesting tangle that is bound to result in legal battles between the ginger ale manufacturers, club and restaurant owners on one side, and the Government on the other, H. J. Odenthal, executive secretary of the City Club, says in an editorial in the current issue of the City Club Tribune, official organ of the club.

"Night club operators are undoubtedly going to take the position that mind reading is not one of the sciences of the present day, and because they are incapable of searching the minds of patrons ordering ginger ale and cracked ice as to whether they intend to add liquor to it or not, they will put up a fine argument as to who's who," Mr. Odenthal states.

Holds Patrons Guilty.

On the other hand, he says, arguments will be shaped to show that the reprehensible ones are the patrons who openly defy the law. He says these purchase and carry liquor in hip flasks to the places they patronize and insert in the articles which they buy.

"Unquestionably," Odenthal continued, "we would be better off without a lot of night clubs. Le Paradis, however, has never been guilty of selling liquor, and never will be so long as Meyer Davis owns it.

"Men like Meyer Davis take the position that they can see no reason why they should bear the brunt for the indiscretion of their patrons, and that seems to be sensible.

"The buyer of liquor is equally as guilty as the vendor thereof and should be punished in no lesser degree if this business of enforcement is to be made an equitable matter," he continues.

Would Jail Liquor Buyers.

He then says that finding and jailing the buyer would shortly end mass production and consumption of bootleg liquor, and that many so-called night clubs are little more than bootleg emporiums, the closing of which would benefit the community.

"But it is a difficult question when it affects legitimate hotels, roofs and clubs. They will simply have to exercise stricter rules or cut out selling ginger ale entirely, which is about the only thing that can be done to keep out of trouble.

"If the lower court's decision holds good, it means that these places can not sell ginger ale, a legitimate article of trade, which will paralyze the ginger ale manufacturing business. Naturally these manufacturers are going to fight and fight to a finish—and who blames them?" Mr. Odenthal writes.

Davidson, Former Rotary Vice President, Is in City

James W. Davidson, of Calgary, Alberta, Canada a past vice president of Rotary International and a member of the Rotary extension committee, is at the Willard preparatory to leaving for an extensive campaign for the establishment of Rotary Clubs in Europe, Egypt, India and Asia.

Davidson is responsible for establishment of the Rotary in Australia and New Zealand, and he hopes to further extend the fellowship of business and professional men to the countries which he will visit shortly. Davidson has had wide experience with the people of most of the nations of the world, having served as war correspondent arctic explorer, commercial advisor to governments, diplomat and Rotary extension expert. He accompanied Commodore Robert E. Peary on one of his early polar expeditions.

Police Continue Search For Missing Salesman

Police and relatives are still searching for Frank N. McElroy, 26 years old, of Falls Church, Va., insurance agent, whose abandoned automobile was found Friday on Key Bridge. Police continued to drag the river near the bridge yesterday, but it is not believed that McElroy jumped into the river.

There were a number of workmen employed under the bridge at the time he is believed to have disappeared, and none of them saw anything unusual. Police believe that these workmen would have heard the splash had young McElroy jumped from the bridge. James M McElroy, his brother, said that he believed the young man would return.

Boy, 7, Swallows Iodine In Place of Medicine

Suffering from the effects of iodine, which he swallowed in mistake for a cough medicine 7-year-old Warren Reid, of 703 Quincy street northwest, was treated at Casualty Hospital last night.

The child's outcries attracted the attention of others in the house and a hurry call was sent for an ambulance. Dr. Louis Jimal responded, who said the boy's condition was not serious. He was later returned to his home.

Theater Man Is Robbed As He Directs Actors

While Fred Berrens, master of ceremonies at the Fox Theater, was staging his act in the rays of a spotlight on the stage at the F street playhouse last night, a duplicate key thief was staging a performance with the rays of a flashlight in Berren's dressing room.

Berrens reaped applause for his act. The thief got $22 which Berrens had left lying on a table. The robbery was discovered when Berrens went to his dressing room after the performance.

3,000,000 Tourists See National Parks' Beauty

An indication that American tourists, flocking to Europe annually for several years, are turning greater attention to the scenic beauties of this country instead, was given in figures issued yesterday by the Interior Department.

The prediction, based on figures for the summer season to date, was made that very probably 3,000,000 Americans will have visited national parks before the end of the season, September 30. A midsummer check disclosed that 100,000 more tourists visited the parks than last year.